WORLD FINANCIAL GROUP CANADA INC.

Helping families create better financial future.

Dedicated to serving the underserved.

We provide custom Financial solutions designed as per your needs:

Personal & Family Protection

Life Insurances- UL, Whole Life & Term
Non-Medical Life Insurances (All Conditions)
Accidental & Sickness Insurances
Critical Illness Protection
Health & Dental Insurances
Travel & Super-Visa Medical Insurances
Group Benefits for Small Businesses
Business Key-Person Insurances
Long-Term Care Plans for Elderly

Investments & Loans:

Children Educations Savings Plans – RESPs
Retirement Savings Plans-RRSPs
Tax-Free Savings Plans- TFSA's
Mortgages & Home-Equity Line of Credit
Mortgage Insurance
RRSP & TFSA Loans

Other Services:

Estate Tax Planning Service
Debt Consolidation/Reduction

Give us a call to book an appointment for any services or free consultation.

Yadwinder Sidhu
Financial Security Advisor
Direct: 514-998-9184
Email: ysidhu051msc@wfgmail.ca
5000 Rue Jean-Talon Ouest, Suite 290
Montreal, QC, H4P 1W9

O: 514.344.9393
F: 514.344.4528
Personal Website:
https://yadwindersidhu.wfgopportunity.com
Company Website:
www.worldfinancialgroup.com

SAWID 2017

URL : WWW.SAWIDCANADA.COM (ONLINE DIRECTORY)
EMAIL : manjeetatthwal@gmail.com, Contact us at Tel : 514.827.2929

Pharmacie Stephanie Gavita

Professional Services Offered :

- Various health days available which include diabetes tests, Cholesterol tests, blood pressure monitoring etc,
- Blood pressure monitoring at all times
- Preparation of insuline syringes
- Weekly dosette (dispill, pill organizer) service
- Orthopedic products available for sale or rent
- Certified pharmacist in non-sterile compounding of
  - -dermatological preparation
  - -topical pain management
- Complete analysis of your medication profile at each visit
- Call us for free delivery from Monday to Saturday
- Striving our best to meet the community's needs for the over 30 years

'ਤੁਹਾਡੀ ਆਪਣੀ ਫੈਮਿਲੀ ਫਾਰਮੈਸੀ'

ਆਪ ਦੀ ਸੇਵਾ ਲਈ

Our Team, Our Service andabove all,
Our customers.. that's the difference!

Address : 8200 Boul, Newman Blvd.Lasalle

Proxim
Votre destination bien-être
Your Well-Being Destination

Tel : 514-364-0016
Fax : 514-364-0590

INDEX BY CATEGORY & ALPHABETICAL ORDER

MESSAGES
- Anju Dhillon MP-93
- Francis Scarpaleggia MP -90
- Alex Bottausci - 90
- Liberal Party MPs- 4, 92
- Gerry Sklavounos - 91

PRINTER :
Print On – 87

PHARMACY
- Proxim Pharmacy (LaSalle) - 2

- **REAL ESTATE & MORTGAGE**

Brokers,, Financing
- Amarjit Lucky-**17**
- **Chand Wadhwani – 10**
- **Satnam Singh Mortgage – 8**

Religious & Organizations
Dr. Ambedhkar Society - 70
Himalaya Seniors – 70
Hindu Mandhir-**53**
MQM – 65
India Canada Association - 75
India Canada Organization-76
Nirankari Mission – 74
Rangla Punjab Sports & Cultural Association - 89
Gurduaras, Mandirs, Masjids, Churches, Organizations.**78-85**

Restaurants
Restaurants, Take out, Banquets, Receptions
- Chahal Catering – 49
- Dera Restaurant - 27
- Holiday Inn Pt-Claire-3
- Haveli Restaurant - 21
- Jolee-**32**
- **Jarry Pizza & Restaurant- 33**
- Maison India Curry-**19**
- Pushap VIP-33
- **Ram Sweet Shop - 40**
- Shahi Palace – 45
- Thanjai Restaurant – 24, 86

SIGNS: Dill Signs-**45**

SPONSORS
Gobind Tanwani – 88
Vinod Verma – 89
DHL Indians - 87

SUPPLIERS, DISTRIBUTORS & WHOLESALERS
KANA: General Merchandise-**52**
Quecan – 43

TRAVEL & TOURISM
Airlines, Travel Agencies, Hotels
- Forum Travel-73
- Holiday Inn Suites Montreal Airport – 3
- MH Travel – 46, 64
- Saini Travel - 20
- Skylawn Kanwar-32
- Skylawn Travel-Inside Back Cover, 30

TRANSPORT
Automobiles,Trucks, Driving Schools, Rentals
- All in One Transport- 2**3**
- **AST Transport – 16**
- **Eastern Tiger- 13**
- K S 2005 Driving Sch-**47**
- On time Transport – 29
- Real Transport - 14
- Van Service**:** All in One-**23**

GENERAL INFORMATION
P. 78-85:Impt. & Emergency Phone #s
INDEX: 95 & 96

SAWID will assume its advertisers to be responsible and liable for all liability to its claimers.

URL : WWW.SAWIDCANADA.COM (ONLINE DIRECTORY)
EMAIL : manjeetatthwal@gmail.com, Contact us at Tel : 514.827.2929

INDEX BY CATEGORY & ALPHABETICAL ORDER

ARTS & CULTURE
Photographer, Video, Astrology
- Calendar-Back Cover
- Color Kraft -**57**
- Creative Video- **18**
- GKB Media – 28, 63
- Video Maruty- **59**
- Miss India Montreal - 12

BUSINESS & FINANCE
Banks, Advisors,
- WFG Financial Group - 1
- **HRM Accounting – 42**
- S. Kumar Services- **32**
- Vikram Kashyap-31, 72

CAR & TRUCK REPAIR, WASH DRIVING SCHOOLS
- K S 2005- 47
- Mobile Truck Wash - 13
- Speedy Bai-G - 58

CELL, CARDS, COMPUTER & INTERNET
Advice & Support,Resources, Hardware, Software
- Gemstelcom - 35
- Graphic Designer- 87
- Whitefeather Computers - 69

CONSTRUCTION
- **CONTRACTOR**
- Bains Renovations-47
- Kashyap Renovations - 55
- K D Kitchen- **51**
- Reno Rajan Designs – **7**
- **Windows & Doors - 11**

EDUCATION: Student Visa –Back Cover 38, 61

ENTERTAINMENT
Electronics,Music , Movies, etc.
- **Bollywood Blast - 22**
- **Dollar Cinema-60**
- **D J United Beats**– 48 & 62
- **Gemstelcom- 35**
- Sham Pandori- 39

FASHION & JEWELLERY
Beauty Salon, Clothing, Jewels, Design
- Boutique Sonia G
- Genuine Collection – Front Cover, 9, Bookmark
- Miss India Montreal – 12
- Prince Jewellers-41
- Punjab Sports-**44**
- Souvenirs Neil – 69
- Universal Dealer Inc-42

FUNERAL HOME RIDEAU-46 & 64

GROCERS
- Marche Al-Hamd - 49
- Marche Chauhan - 15
- Marche Blair-**54**
- **Marche Dhillon Grocery-50**
- Marche Punjabi-35
- Singh Farm Inc-**34**

HEALTH
Doctors, Clinics, Dentists
- Dr. Dhanoa-Front Page
- Dr. Dhanoa- **56**
- **Nutritionist Mankaran Grewal - 25**

INSURANCE
Brokers & Advisors
- WFG – Page 1,
- Krishna Gupta - 26

LEGAL & GOVERNMENT
Immigration, Lawyers,
- Brenda Jagpal – 66
- Jaswinder Kaur - 66
- Student Admission – 26, 37 & 61
- Global Immigration – 5
- Sukhchain-65
- Visa Services for India - 74

MEDIA
- Desi Times-**77**
- **PTN 24 - 37**
- Urdu Times-**71**
- Nawai Pakistan-**71**
- Awaj-61

Personal Phone Directory

Name:	*Tel:*
Name:	*Tel:*
Name:	*Tel:*
Name:	*Tel:*
Name:	*Tel:*
Name:	*Tel:*
Name:	*Tel:*
Name:	*Tel:*
Name:	*Tel:*
Name:	*Tel:*
Name:	*Tel:*
Name:	*Tel:*
Name:	*Tel:*
Name:	*Tel:*
Name:	*Tel:*

URL : WWW.SAWIDCANADA.COM (ONLINE DIRECTORY)
EMAIL : manjeetatthwal@gmail.com, Contact us at Tel : 514.827.2929

Dear Friends

I would like to take this opportunity to offer my sincere congratulations to Mr. Manjeet Singh, the senior editor and his SAWID Business Directory production team, for the publication of their **13th** edition of this very useful business directory, which has became an indispensable tool for the South Asian community of Montreal. I wish to extend my best wishes to the South Asian community and thank all its members for their enthusiasm and contribution to the economic and cultural development of Montreal. The South Asian community constitutes an important element to the mosaic of our country.

Anju Dhillon
Member of Parliament
Dorval-Lachine-LaSalle
Parliamentary Secretary for Status of Women

735 Notre-Dame Street, Lachine, Quebec, H8S 2B5

(514) 639-4497
anju.dhillon@parl.gc.ca

Canada

House of Commons
Chambre des communes
Canada

MERCI

AUX COMMUNAUTÉS SUD-ASIATIQUES POUR TOUT LE TRAVAIL IMPORTANT QU'ILS FONT POUR LA COMMUNAUTÉ.

THANK YOU

TO THE SOUTH ASIAN COMMUNITY FOR ALL THE IMPORTANT WORK THAT THEY DO FOR THE COMMUNITY.

TRÈS HON. JUSTIN TRUDEAU
Député / MP Papineau
Justin.Trudeau.c1c@parl.gc.ca
(514) 277-6020
529, Jarry Est/East, #302
Montréal, Qc H2P 1V4

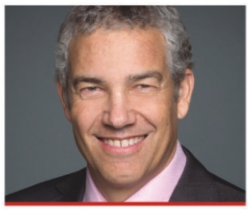

FRANK BAYLIS
Député / MP Pierrefonds–Dollard
Frank.Baylis@parl.gc.ca
(514) 624-5725
3883, Boul. St-Jean Blvd., #501
Dollard-des-Ormeaux, Qc H9G 3B9

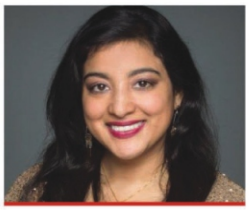

ANJU DHILLON
Députée / MP Dorval–Lachine–LaSalle
Anju.Dhillon@parl.gc.ca
(514) 639-4497
735, Rue Notre-Dame Street
Lachine, Qc H8S 2B5

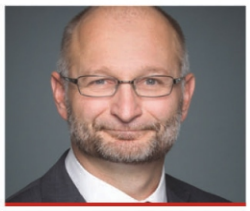

DAVID LAMETTI
Député / MP LaSalle–Émard–Verdun
David.Lametti@parl.gc.ca
(514) 363-0954
6415, Boul. Monk Blvd.
Montréal, Qc H4E 3H8

MARC MILLER
Député / MP Ville-Marie–Le Sud-Ouest–Île-des-Soeurs
Marc.Miller@parl.gc.ca
(514) 496-4885
3175, Rue Saint-Jacques Street
Montréal, Qc H4C 1G7

FRANCIS SCARPALEGGIA
Député / MP Lac-Saint-Louis
Francis.Scarpaleggia@parl.gc.ca
(514) 695-6661
1, Avenue Holiday Avenue
635 Tour Est / East Tower
Pointe-Claire, Qc H9R 5N3

Gerry Sklavounos

M.N.A. for Laurier-Dorion

Fier partenaire des communautés Sud Asiatiques et Ouest indiennes dans leurs projets d'affaires.

Proud supporter of the South Asian and West Indian communities in their business endeavours.

gsklavounos-lado@assnat.qc.ca www.GERRYSKLAVOUNOS.com
7665, boul. Saint-Laurent, suite 200, Montreal (Québec) H2R 1W9
Tél: 514.273.1412 - Téléc: 514.273.3150

Ville de Dollard-des-Ormeaux

Alex Bottausci

Conseiller / Councillor

12001, boul. De Salaberry
Dollard-des-Ormeaux (QC) H9B 2A7
Tel.: 514-684-0879 Res.: 514-421-3337
alex@alexddo.ca www.alexddo.ca

Francis
SCARPALEGGIA

Member of Parliament for Lac-Saint-Louis
Député de Lac-Saint-Louis

Congratulations to the South Asian business community for its contribution to Montreal's economy!

Centre de la Cité Pointe-Claire
1, avenue Holiday Avenue
Suite 635
East Tower/tour Est
Pointe-Claire, Québec H9R 5N3
Tel./tél. : (514) 695-6661
francis.scarpaleggia@parl.gc.ca

Édifice de la Justice Building
Room/pièce 413
House of Commons/
Chambre des communes
Ottawa, Ontario K1A 0A6
Tel./tél. : (613) 995-8281
francis.scarpaleggia@parl.gc.ca

www.scarpaleggia.ca
www.facebook.com/fscarpaleggia
www.twitter.com/ScarpaleggiaLSL

Rangla Punjab Sports & Cultural Association

Congratulation
Manjeet Singh Attwal
on Publication of 13 edition of SAWID
We are Pleased to Support this Community endeavor.

Tel: 514-830-1200
514-827-2929

URL : WWW.SAWIDCANADA.COM (ONLINE DIRECTORY)
EMAIL : manjeetatthwal@gmail.com, Contact us at Tel : 514.827.2929

Street Legal

Vinod Verma

ਮਨਜੀਤ ਸਿੰਘ ਅਠਵਾਲ ਨੂੰ
Sawid 2016 ਦਾ
13ਵਾਂ ਅਡੀਸ਼ਨ ਕੱਢਣ 'ਤੇ

Congratulations
Manjeet Singh Atthwal
on the publication
of the12th edition
of Sawid 2016.

The DHL Indian Members

Congratulate

MANJEET SINGH ATTHWAL

on publication of the 13 edition of SAWID
& are pleased to support this community endeavor.

ਮਨਜੀਤ ਸਿੰਘ ਅਠਵਾਲ

ਨੂੰ 2016 Sawid 2016 ਦਾ 13ਵਾਂ ਅਡੀਸ਼ਨ ਕੱਢਣ ਤੇ
ਡੀ.ਐਚ.ਐਲ ਇੰਡੀਅਨਜ਼ ਦੇ ਮੈਂਬਰਾਂ ਵੱਲੋਂ ਬਹੁਤ ਬਹੁਤ ਵਧਾਈ

URL : WWW.SAWIDCANADA.COM (ONLINE DIRECTORY)
EMAIL : manjeetatthwal@gmail.com, Contact us at Tel : 514.827.2929

Reasonable Rates
Creative Arts
Web Design.
Contact for Web Designing,
Graphic Designing, Printing, magzine desing, newspaper desing
+91-9592398822
onpunjab@gmail.com

Restaurant Thanjai

Cuisine authentique indienne du sud

Authentic south indian cuisine

thanjairestaurant.com

First to introduce 6 Feet Dosa in North America

* 51 Varieties of Dosas
* Best South Indian Restaurant in Montreal
* Halal Food & Most Dishes are Gluten-free
* Bring your own Wine & Beer (BYOB)
* Take-Out, Catering & On-Site Dosa Services
* Delivery & Online orders taken (minimum $25)
* Banquet Hall for all events (70 seats)
* Corporate Lunch Services

ThreeBestRated.ca 01·01·2017

CERTIFIED AS TOP 3 INDIAN RESTAURANT BY THREEBESTRATED.CA

2016 CERTIFICATE of EXCELLENCE tripadvisor

Tuesday Closed

4759 Avenue Van Horne, Montreal, H3W 1H8

Metro Plamondon (Van Horne Exit)

www.thanjairestaurant.com *514-419-9696*

Kanyakumari

Kanyakumari which is also known as Cape Comorin is the place where the three humungous water bodies namely, Indian Ocean, Arabian Sea and Bay of Bengal meet up. People cannot stop gazing at the darkening horizon and enjoy the moments of solitude. Sunset is more spectacular than a sunrise here and witnessing the setting of the sun makes up for a serene holiday. Lakhs of tourist, round the year are lured by the serene beauty of this place and the spectacles of sunrise and sunset.

Jaipur and Udaipur

Jaipur and Udaipur, located in Rajasthan gives us an insight into the rich cultural and artistic traditions of the state. Hawa Mahal or 'Palace of Winds', located in Jaipur , designed in the form of the crown of Lord Krishna is a beautiful construction, which draws tourists from all over the country. This pyramid shaped monument with 953 small windows stands as the entrance to the City Palace, Jaipur and is a notable sight here. The Lake Place of Udaipur is one of the most beautiful palaces in the world, which is now converted into a hotel equipped with 66 rooms and 17 suites.

Kerala

The enchanting backwaters of Kerala, the mesmerizing waterfalls, the hill stations and the serene atmosphere make the state one of the most preferred tourist destinations. Kerala Backwaters comprises of a chain of lagoons and lakes which lies parallel to the Arabian Sea. A cruise in the House boats gives tourists a unique and exciting chance to experience the beauty of the surrounding greenery and nearby villages. Munnar, Thekkady, Wayanad, Athirapally waterfalls, Varkala beach and Sree admanabhaswamy temple are the most preferred tourist destinations in Kerala.

Mysore

The cultural capital of Karnataka, Mysore is located at the base of Chamundi Hills and is noted for its palaces, mainly the Mysore Palace. This palace, also known as the Amba Vilas Place is one of the most famous tourist attractions in India after Taj Mahal and is visited by more than 2.7 million visitors annually. Mysore Dasara festival, celebrated here during the season of autumn attracts people from various parts of the world. Chamundeswari Temple, Sri Chamarajendra Zoological Gardens, St. Philomena's Church and Brindhavan garden are the popular landmarks of Mysore.

7 MOST VISITED PLACES IN INDIA

The rich history of India, along with its cultural and geographical diversity makes its international tourism appeal large and diverse. Let us have a look at the most visited places in India, where people from all over the world flow into, for an exotic vacation

Taj

Agra is the most visited city in India, since it is home to one of the greatest eternal symbols of love-Taj Mahal. This white domed marble mausoleum is one of the Seven Wonders of the World and has an epic love story behind it. Fatehpur Sikri, Agra Fort, Akbar's tomb, Ram Bagh and Sikandra fort are some of the must visit places in Agra, apart from Taj Mahal.

Kashmir

The Paradise on Earth, Kashmir's major attraction lies in its scenic beauty, snow clad peaks, lush green valleys, Alpine villages, cascading waterfalls, flower gardens etc. Kashmir is a destination worth visiting, during winter season where you can enjoy the boat ride on picturesque Dal Lake. The other major attractions are Gulmarg, Srinagar, Sonmarg, Nagin Lake, Pari Mahal, Shankracharya shrine and Pehalgam.

Goa

Goa, the smallest state of India is known for its exotic beaches with amazing sunset view, golden sand and coconut palms playing with the wind. If having a great time with a dear one is on your mind, Goa is the perfect place for togetherness. Tasty seafood, parasailing, wind surfing and water-skiing facilities make the beaches of Goa a core fun place. Alorna Fort, Ancestral Goa Museum, Arvalam Waterfalls, Chapora Fort and Calangute beach are some of the popular destinations in Goa.

URL : WWW.SAWIDCANADA.COM (ONLINE DIRECTORY)
EMAIL : manjeetatthwal@gmail.com, Contact us at Tel : 514.827.2929

Access Montreal - (514) 872-1111 - All services in Montreal

Automatic Tax Info Line - (800) 267-6999 (Free advice on income tax)

Automobile Protection Association (514) 272-5555 http://www.apa.ca/
Non-profit organization that promotes consumer interests

Better Business Bureau of Montreal (514) 905-3893 http://www.bbb-bec.com/
Promotes ethical relations between businesses and consumers

Canadian Anti-Fraud Call Centre (888) 495-8501 For the victims of a scam

Canadian Human Rights Commission (514) 283-5218 http://www.chrc-ccdp.ca/
Responsible for ensuring compliance with the Employment Equity Act

City of Montreal 311 Infoabout services in Montreal and surrounding boroughs

Commission de la Santé et de la Sécurité du travail (CSST)
(514) 906-3000 - Answers questions regarding safety in the workplace

Commission des Normes du Travail (514) 873-7061 - Info on employee rights

Consumer Product Safety Bureau - Quebec Office
(514) 283-5488 For information, advice and copies of various publications on the safety of consumer products including baby products

Consumer Protection Office (514) 253-6556 (Protects consumers interests)

Family Allowance (Régie des Rentes)(800) 463-5185 Provincial child-assistance

Gas Odour Detectio (514) 598-3111 or 911 Should call 911 first

Gaz Metropolitain (514) 598-3222 (Customer service line)

Hazardous Waste Collection (514) 872-3434 Monday to Friday service

Health Insurance Card RAMQ (514) 864-3411 Health insurance card info line

Immigration Canada (888) 242-2100 Customer service line

Info Crime Quebec (514)393-1133 file an anonymous report about criminal activity

Info-Santé 811 (To reach a health care professional for non-urgent cases)

Ministère de la famille et des ainés (888) 643-4721
http://www.mfa.gouv.qc.ca/ Information on daycare facilities

Ministère de la Justice (514) 393-2285 www.justice.gouv.qc.ca/ Family mediation

Ministère de la Santé et des Services Sociaux (514) 644-4545
http://www.msss.gouv.qc.ca/ General information about health and social services

Montreal Police (514) 280-2222 For non-urgent situations

Option Consommateurs (514) 598-7288
Non-profit organization whose mission is to promote and defend the basic rights of consumers

Passport Office (800) 567-6868 http://www.ppt.gc.ca/ Customer service line
Poison Control Centre
(800) 463-5060 • Information on the toxicity of products and treatment

Safe Kids Canada (888) 723-3847 http://www.safekidscanada.ca/
Information on the prevention of injuries to children

Centre de Femmes de Montreal (514) 842-4780

Movement Against Rape and Incest (514) 278-9383 For women and teenagers 16+

Montreal General Information & Important Telephone Numbers

Airports

Information Toll Free	1-800-465-1213
Pierre-Elliott Trudeau (Dorval)	(514)-394-7377
Saint-Hubert	450-678-6030

Autobus

STM (montreal) General Info	(514) 280-5100
Laval CityTransport Society	(450) 688-6520
Physical Handicap Transpoprt	(5140 280-5341
Central Station Autobus (Voyageur)	(514) 842-2281

Airlines

Aero Mexico	1-800-237-6639
Air Canada	(514) 393-3333
Air France	(514) 847-1106
Air India	(514) 878-2506
Air Transat	1-877-872-6728
Ait Italia	1-866-258-6100
American Airlines	(514) 397-9635
Cathay Pacific Airways	1-800-268-6868
Continental Airlines	1-800-525-0280
Cubana	(514) 871-1222
Delta Airlines	(514) 337-5520
Finnair	1-800-950-5000
Iberia	1-800-772-4642
Japan Airlines	(514) 286-3880
KLM & North West	1-800-345-7458
Lufthansa	1-800-563-5954
Mexicana	1-800-531-7923
Olimpic Airways	(514) 878-9691
Philippine Airlines	1-800-435-9725
Quantas Airways	1-800-227-4500
Royal Air Maroc	(514) 285-1435
Royal Jordanian	(514) 288-1647
SAS (Scandinavia)	1-800-221-2350
Swissair	(514) 636-4800
United Airlines	1-800-241-6522

Hospital

Montreal Children's Hospital	(514) 934-4400
St-Justin Hospital	(514) 345-4931
Jean-Talon Hospital	(514) 495-6767
Lakeshore Hospital	(514) 630-2225
Lasalle / Verdun Hospital	(514) 362-1000
Royal Victoria Hospital	(514) 842-1231
St-Mary's Hospital	(514) 345-3511
Montreal General Hospital	(514) 937-6011
Douglas Hospital	(514) 761-6131
Jewish General Hospital	(514) 340-8222

Banks

CIBC Bank	(514) 876-2323
Developement Bank of Ca	(514) 496-7966
Laurentienne Bank of Cad	(514) 522-1846
National Bank of Canada	(514) 394-4000
Royal Bank of Canada	(514) 874-2110
TD Bank of Canada	1-800-895-4463
Bank of Montreal	1-866-567-8888

Consulats

Germany	(514) 931-2277
Argentina	(514) 842-6582
Australia	(514) 845-8661
Austria	(514) 845-8661
Belgium	(514) 849-7394
Brazil	(514) 499-0968
Chile	(514) 499-0405
France	(514) 878-4385
U.K	(514) 866-5863
Greece	(514) 875-2119
Haiti	(514) 499-1919
Honduras	(514) 937-1138
Israel	(514) 940-8500
Italy	(514) 849-8351
Jamaica	(514) 737-1124
Japan	(514) 866-3429
Lebanon	(514) 276-2638
Luxemberg	(514) 849-2101
Morocco	(514) 288-8750
Mexico	(514) 288-2502
Monaco	(514) 849-0589
Norway	(514) 874-9087
Netharlands.	(514) 849-4247
Poland	(514) 937-9481
Portugal	(514) 499-0359
Romania	(514) 876-1792
Russia	(514) 843-5901
Sweden	(514) 397-4444
Switzerland	(514) 932-7181
Thailand	(514) 878-4466
Venezuela	(514) 842-3417

Emergency

Police / Fire / Ambulance	911
No Emergency	(514) 280-2222
Anti-Poison	1800-463-5060
Gas leak	(514) 598-3111
Hydro Quebec	1800-790-2424
Sexual assault	514-278-9393

SAWID 2017

HINDU MANDIRS

Hindu Mandir of Quebec
50 Kesmark
Dollard Des Ormeaux, QC
H9B 3K4
(514) 684-8030

Temple Sri Ram Ji Mandhasta
8155 rue Durocher
Montreal, QC H3N 2A8
(514) 277-9298
www.shreeramjitemple.org

Hindu Mission of Canada (Quebec)
955 BellChasse Street E.
Montreal, QC H2S 1Y2
(514) 270-5557

Saiva Mission of Quebec
1611 St-Regis, DDO
QC H9B 3H7
(514) 683-8044

Temple De Krishna
1626 Pie-IX, Montreal
Montreal, QC H1V 2C5
(514) 521-1301

The Hindu Devotional Society of Montreal
332 Lafleur
Lasalle, QC H8R 3H5
(514) 363-2301
http://www.freewebs.com/hdsm-mandir

Sri Ganapathi Temple Society
9865 Clark, Montreal,
QC H3L 2R5
514-381-1010,
www.srimahaganapathytemple.com

Thiru Murugan Temple
1611, St.Regis Blvd
Dollard-des-Ormeaux, Quebec
Canada. H9B 3H7
(514) 683-8044

GURUDWARAS

Gurudwara Guru Nanak Darbar, LaSalle
7801 Cordner
LaSalle, QC H8N 2S2
(514) 595-1881

Gurdwara Guru Nanak Darbar, St. Roch
430 St. Roch,
Montreal H3N 1K3
(514) 270-6660

Gurbani Sagar
8205 Durocher
Montreal, QC H3N 2A8
(514) 276-2515

Gurudwara Sahib Quebec
2183 Wellington
Montreal, QC H3K 1X1
(514) 934-1259

Gurdwara Sahib Greater Montreal
1155 Hyman (DDO)
QC H9B 1M5
(514) 683-6100

Durga Aman Temple
271 Jean Talon West
Montreal, QC H2R 2X8
(514) 272-2956

Gurdwara Guru Nanak - Sikh Association
7325 rue Ouimet, Verdun
QC H4H 2J6
514-766-0001

SOUTH ASIAN ASSOCIATIONS AND ORGANIZATIONS

Association of South-Asian seniors of Park Extension, Montreal (ASASPEM) 419 St-Roch, SS16, Montreal, QC Tel: (514) 502-7790

Bharat Bhavan , 4225 Notre Dame West, Montreal, QC H3M , (514) 904-1675

Park Extension Location, 419 St. Roch , Montreal, QC H3M 1K2, (514) 270-7500; Fax: (514) 270-7600

Centre des fermes du Bangladesh, 419 St-Roch, @nd Floor, Rm. # 31, Cell: (514) 271-9499

Gujarati Samaj, P.O. Box 631, 15 Donegani, Pointe-Claire, QC, Canada H9R 4S7 Tel: 514-694-0476 or 514-880-3240 , jinni@gujaratisamaj.ca

Himalaya seniors, 415 St. Roch, Montreal QC H3N 1K2, (514) 271-4356, (514) 276-3936

India-Canada Organization of Montreal (ICO) 419 St-Roch, SS16, Montreal, QC (514) 388-1588

Institute of Yoga & Meditation, 15 Mont-Royal West, Suite 106, Montreal, Quebec H2T 2R9, www.yogamontreal.net

International Society of Bangladesh, 419 St-Roch, 2nd Floor, # 17, Mtl. QC H3N 1K2, Tel: (514) 271-9499, Email: isb1989@hotmail.com

National Association of Canadians of Origins in India (NACOI), 24 St-Paul East, Montreal, QC H2Y 1G3, Tel: (514) 823 8395

Pakistan Candian Chamber of Commerce, Montreal, 7225 Durocher, Suite 315, Montreal, QC H3N 2Y3, (514) 272-6666

Rangla Punjab Sports and Cultural Association
Call Secretary Manjeet Singh Atthwal (514) 827-2929
email at singh_manje@yahoo.com

Punjabi Association of Quebec: 1011 90th Avenue,Lasalle QC H8N 1A9, President: Kirpal Singh Bhandal (514) 809-8333.

The Bangladesh Hindu Kalyan Samity, 6-4181, Ave. Barclay, Montrea Tel: 514-935-5431

Malayalee Association of Quebec , Montreal , Quebec
www.quebecmalayalee.com

World Tamil Movement, 4160 Van Horne, Mtl. QC H3S 1 S1, (514) 735-9984

MOSQUES

1. Abou Bakr Asseddique@ 7044 St-Urbin, Montreal.....(514) 274-5149
2. Al Islam-ICQ@ 2520 Laval, VSL..... (514) 331-1770/331-5582
3. Al Qods Mosque@ 2465 Belanger East, Mtl..... (514) 729-5737
4. Al Rahnah Mosque@ 3630 Jean Talon East Mtl.....(514) 593-9523
5. Al Sunnah Al Nabawiah@ 7220 Hutchison Mtl.....(514) 278-2571
6. Al Ummah Islamia@ 1245 St. Dominique Mtl.....(514) 879-8677
7. Badr Islamic Center@ 6955 Lacordaire Blvd. Mtl.....(514) 255-6460
8. Bilal Mosque@ 5775 Victoria Av. suite#107, Mtl.....(514) 739-3856
9. Centre Islamique Ach-choura@ 5436 H. Bourassa East, Mtl Nrd.
10. Canadian Islamic Center@ 241 Anselme Lavigne, DDO.(514) 624-5833
11. Dorval Mosque@ 416 Neptune Dorval.....(514) 633-5353
12. Dar Al-Arqam@ 3661 Jean Talon East. Mtl.....(514) 374-9572
13. Fatima Mosque@ 2012 St. Dominique, Downtown Montreal
14. Islamic Center/West Island@ 3943 St. Jean.....(514) 624-5748
15. Jamia Islamia@ 2144 St. Helene, Longuiel.....(450) 674-9018
16. Khadijah Masjid@ 2361 Centre Street Mtl.....(514) 934-1409
17. Khaled Ben-el-Walid@ 1330 Antonio, Laval.....(450) 680-1612
18. Madani Mosque@ 12080 Blvd. Laurentien, Mtl.....(514) 331-0733
19. Makka Al Mukarramah@ 11900 Gouin W. Pfds.....(514) 421-1455
20. Markaz Al Islam@ 1885 Neilson, St. Hubert.....(450) 443-3482
21. Masjid Al Bait-Ulmukkaram@ 4225 Decourtrai, Mtl.....(514) 737-8671
22. Masjid Al-Tawheed@ 6130 Jean Talon East, St. Leona..(514) 223-2353
23. Masjid Umar@ 9023 Arlie, LaSalle
24. MCQ@ 7445 Chester Avenue Cote St. Luc.....(514) 484-2967
25 Message of Islam Foundation@ 10555 St. Laurent, Mtl...(514) 385-3443
26. Noor Al Islam@ 4675 Rue Amiens, Mtl. Nrd.....(514) 325-7322
27. Yunus Mosque(Turk)@ 3783 Villeray, St. Michel.....(514) 722-1835

Embassies, Consulates or High Commissions

General High Commission of India
10, Springfield Road
Ottawa, Ontario K1M 1C9
Tel.No.613 744 3751/52/53
Fax No.613 744 0913
Email: hicomind@hciottawa.ca
Website: www.hciottawa.ca

Consulate General of Pakistan, Montreal
3421 Peel Street,
Montreal, Quebec H3A 1W7, Canada
Tel # (514) 845-2297-2 lines, Fax # (514) 845-1354
Email: parepmontreal@bellnet.ca
Website: www.pakmission.ca

High Commission of the Democratic
Socialist Republic of Sri Lanka
333 Laurier ave. West Suite #1204, Ottawa
Ontario, Canada , K1P 1C1
Tel: (613) 233-8449, Fax: (613) 238-8448
slhcit@rogers.com
www.srilankahcottawa.org

Bangladesh High Commission, Ottawa, Canada

275 Bank Street, Suit # 302, Ottawa, Ontario K2P216, Canada
Tel: (613) 236-0139 **Fax**: (613)-567-3213
email: bdootcanada@iosphere.net**Official Web Site**:
http://www.iosphere.net/~bhc/

For West Indian Embassies visit the following website:
http://gocanada.about.com/od/embassiesincanada/

SAWID 2017

Desi Times ਦੇਸੀ ਟਾਈਮਜ਼

Weekly

Montreal's Favorite Bilingual Weekly Indian Newspaper

THE MOST EFFECTIVE AND ECONOMICAL WAY TO MARKET YOUR PRODUCT OR SERVICES

ਤੁਹਾਡਾ ਹਰਮਨ ਪਿਆਰਾ

ਦੇਸੀ ਟਾਈਮਜ਼ ਵੀਕਲੀ

Reach Punjabi & English Speaking South Asians

WWW.DESITIMES.CA

For More info. Call :

514-827-2929, Fax : 514-363-0957

email : smanjeet@sympatico.ca, manjeetatthwal@gmail.com

INDIA - CANADA ORGANIZATION

INDIA - CANADA ORGANIZATION

India Canda Organization

Congratulations to Manjeet Singh Atthwal on the publication of the12th edition of South Asian & West Indian Business Directory Sawid 2016.

Ajay Bhargav
President

419, St. Roch, SS-16,
Montreal QC, H3H1K2

Tel (514) 999-8595

Fax : (514) 448-5789

Jagdish Chandar Saini
Chairman

ਮਨਜੀਤ ਸਿੰਘ ਅਠਵਾਲ

ਨੂੰ Sawid 2017 ਦਾ

13 ਵਾਂ ਅਡੀਸ਼ਨ ਕੱਢਣ 'ਤੇ

ਬਹੁਤ ਬਹੁਤ ਵਧਾਈ ।

President: Ajay Bhargav 514-388-1588
Jagdish Chandar Saini, Chairman
email : ico@live.ca

from : Execuitve Team Members Advisory Board and Volunteers

URL : WWW.SAWIDCANADA.COM (ONLINE DIRECTORY)
EMAIL : manjeetatthwal@gmail.com, Contact us at Tel : 514.827.2929

ICAM

ICAI

INDIA CANADA ASSOCIATION OF MONTREAL

Congratulations to

Manjeet Singh Atthwal

on the publication of the 12th Edition of SAWID, an invaluable contribution to the community

ਮਨਜੀਤ ਸਿੰਘ ਅਠਵਾਲ

ਨੂੰ Sawid ਦਾ 13 ਵਾਂ ਅਡੀਸ਼ਨ ਕੱਢਣ 'ਤੇ

ਲੱਖ-ਲੱਖ ਮੁਬਾਰਕਾਂ

---ESTABLISHED IN 1954---

C B Singh: 514-839-1675,
Mohan Singh: 514-991-783

1500 Atwater Avenue, P.O. Box 56050, Montreal, QC h37 3

URL : WWW.SAWIDCANADA.COM (ONLINE DIRECTORY)
EMAIL : manjeetatthwal@gmail.com, Contact us at Tel : 514.827.2929

SANT NIRANKARI MISSION OF MONTREAL

CANADA

LOVE PEACE UNITY

---

176 WESTCLIFFE, POINT-CLAIRE, QUEBEC H9R 1M9

Phone No: 514.449.4911 - 514.624.3137

Email: mudharm@hotmail.com

MultiCargo International Inc.

Since 1996

World wide cargo and courier services

We offer a complete range of ocean freight services for all types of consolidate cargo shipment or full-container loads.
The following ocean freight transportation services are available:

- FCL (Full Container Load)
- LCL (Less-than-Container Load)
- Container loading and unloading
- Shipping documentation
- Marine transport insureance

CARGO TO PAKISTAN-INDIA-BANGLADESH
by ship starting from: **$2100 / container**
by air starting from: **$3.35/kg**

Email: multicargo@bellnet.ca
Www. multicargo.ca

VOYAGES **FORUM TRAVEL**

Since 1996

EXPERT IN WORLD WIDE TRAVEL

Pakistan - India - Middle East - Europe - Africa and many more DESTINATIONS

PAKISTAN:	Starting from: $990 + Tax
INDIA:	Starting from: $995 + Tax
BANGLADESH:	Starting from: $990 + Tax

Email: forumtravels@bellnet.ca - Www.forumtravels.com

• 514-272-9999 - 1-866-367-8688 •

1006 Jean Talon Montreal (metro acadie), QC H3N 1T1

Distribution J-Man

Dalip Shah

Distribution J-man, Men's and Boys' Clothing

Congratulations to Manjeet Singh Atthwal on the publication of the12th edition of South Asian & West Indian Business Directory Sawid 2016.

514-385-1872

315-350, Rue de Louvain o, Montreal H2N2E8, Quebec

Spa et Sourcils
2 Locations
Esthetique Pour Elle
Enfiletage / Threading
Épilation / Waxing
Faciales / Facials
Henné / Henna
Pédicure / Pedicure
Sourcils au fil
Eyebrow Threading
4$
514.366.4444 • 406-A, Iafleur, Lasalle,H8R 3H6 (Plaza Sami Fruits)
514.382.9333 • 8071-A St. Denis /coin Jarry Est, H2R 2G2
JARRY

MH TRAVEL & SERVICES
Tickets for All Major Airlines & Travel Destinations
HUSSAIN CH
OFF:514-500-0874
CELL:514-836-8364
MHSERVICES555@GMAIL.COM
780 JEAN TALON W
WWW.MHSERVICES.CA
MONTREAL,QC.H3N1S2

Weekly NAWA-I-PAKISTAN Canada

Syed Mukhtar Hassan

Nouha Hussein

ہفت روزہ پردیس میں دیس اور آپ کا ترجمان کینیڈا

نوائے پاکستان

TORONTO - MONTREAL - CALGARY - OTTAWA

365 blvd. Cote Vertue, # 409, St-Laurent, QC H4N 1E5

Cell: 514-824-2110 Fax: 514-271-0469

email: nawaipakistan@gmail.com

Nasir Zaheer

Shaukat Aleem

Bureau Chiefs

اردو ٹائمز

URDU TIMES

North America's First Largest Weekly Urdu Newspaper

Published Simultaneously from Chicago, New York, New Jersey, Washington D.C., Houston, Dallas, Miami, Atlanta, Los Angeles, Detroit, Toronto, Montreal.

n.zaheer@videotron.ca Tel: (514) 813 - 1786 / 814 - 0786

yaser_aleem@hotmail.com Fax: (514) 856 - 9153

Congratulations to Manjeet Singh Atthwal on the publication of the12th edition of South Asian & West Indian Business Directory Sawid 2016.

Himalaya Seniors

ਮਨਜੀਤ ਸਿੰਘ ਅਠਵਾਲ ਨੂੰ **Sawid** *2017*
ਦਾ *13* ਵਾਂ ਅਡੀਸ਼ਨ ਕੱਢਣ 'ਤੇ
ਬਹੁਤ ਬਹੁਤ ਵਧਾਈ

415 StRroch, Montreal, QC H3N 1K2

514-271-4356
514-276-3936

ਜੈ ਭੀਮ
ਜੈ ਭਾਰਤ

ਮੈਂ ਸੰਵਿਧਾਨ ਵਿੱਚ ਦਲਿਤਾਂ ਨੂੰ ਅਧਿਕਾਰ ਦੇ ਕੇ ਬ੍ਰਾਹਮਣਵਾਦ ਨੂੰ ਨਸ਼ਟ ਕਰਨ ਦੀ ਕੋਸ਼ਿਸ਼ ਕੀਤੀ ਹੈ ਅਤੇ ਦਲਿਤਾਂ ਨੂੰ ਵੋਟ ਦਾ ਅਧਿਕਾਰ ਦਿਵਾ ਕੇ ਆਪਣੇ ਜੀਵਨ ਦੀ ਸਭ ਤੋਂ ਮਹੱਤਵਪੂਰਨ ਲੜਾਈ ਜਿੱਤੀ ਹੈ।
-ਡਾ. ਭੀਮ ਰਾਓ ਅੰਬੇਡਕਰ

Dr B.R. Ambedkar Welfare Society

Montreal, Canada

ਮਨਜੀਤ ਸਿੰਘ ਅਠਵਾਲ ਨੂੰ Sawid 2016 ਦਾ 12ਵਾਂ ਅਡੀਸ਼ਨ ਕੱਢਣ 'ਤੇ ਬਹੁਤ ਬਹੁਤ ਵਧਾਈ

Souvenirs Neil Inc.

Congratulations on the Publication of SAWID 2017

D.P. Verma
President

24 St-Paul East, Montreal, Quebec H2Y 1G3

Tel: 514-395-9083 - Cell: 514-823- 8395
Fax: 514-871-8258

Email: modeneera@videotron.ca Web: www.modeneera.com

EASTERN
TIGER
Eastern Tiger
ਮੋਬਾਇਲ ਟਰੱਕ ਵਾਸ਼
Mobile Truck Wash
ਆਪਣਾ ਸਮਾਂ ਬਚਾਓ ਅਤੇ ਟਰੱਕ ਵਾਸ਼ ਕਰਵਾਉਣ ਲਈ ਸਿਰਫ ਇਕ ਫੋਨ ਕਾਲ ਕਰੋ। ਸਾਡੀ ਗੱਡੀ ਤੁਹਾਡੇ ਟਰੱਕ ਨੂੰ ਵਾਸ਼ ਕਰਨ ਲਈ ਤੁਹਾਡੇ ਵਲੋਂ ਦੱਸੀ ਗਈ ਲੋਕੇਸ਼ਨ 'ਤੇ ਪਹੁੰਚ ਜਾਏਗੀ।
Eastern Tiger
Bhinda ਭਿੰਦਾ
450-319-1148, ext. 1 or 3
Eastern Tiger
(Drivers Needed
for USA.
PAYING 50
CENTS! Pick up
& Drops Paid.
Cell Phone
Paid. Call Now
Bhinda (ਭਿੰਦਾ)
450-319-1148, ext. 1 or 3

Parmjit S Kainth
REAL
Transport
CAN & U.S Bonded Carrier
REAL
TRANSPORT
Office Clerk with good command of English and computer skills needed
ਟਰੱਕ ਟਰਾਈਵਰਾਂ ਲਈ ਸੁਨਹਿਰਾ ਮੌਕਾ... ਰੀਅਲ ਟਰਾਂਸਪੋਰਟ ਦੇ ਰਿਹਾ ਹੈ ਚੰਗੇ ਡਾਲਰ ਕਮਾਉਣ ਦਾ ਇਕ ਗੋਲਡਨ ਚਾਂਸ। ਐਵੇਂ ਇਧਰ-ਉਧਰ ਹੱਥ-ਪੈਰ ਮਾਰਨ ਨਾਲ ਕੁਝ ਨਹੀਂ ਮਿਲਣਾ। ਰੀਅਲ ਟਰਾਂਸਪੋਰਟ ਨਾਲ ਕੰਮ ਕਰਨ 'ਤੇ ਤੁਹਾਨੂੰ ਮਿਹਨਤ ਦਾ ਚੰਗਾ ਮੁੱਲ ਮਿਲੇਗਾ। ਰੀਅਲ ਟਰਾਂਸਪੋਰਟ ਨਾਲ ਕੰਮ ਕਰਕੇ ਤੁਸੀਂ ਆਪਣਾ ਅਤੇ ਆਪਣੇ ਪਰਿਵਾਰ ਦਾ ਜੀਵਨ ਆਰਥਿਕ ਪੱਖੋਂ ਮਜ਼ਬੂਤ ਬਣਾ ਸਕਦੇ ਹੋ।
Parmjit S Kainth
514-962-1647
Truck Driver can earn good income with us as a driver in Real Transport. Call for details
www.realtransport.ca
1033 Valois, Vaudreuil-Dorion, Quebec, J7V 8P2
Fax : 450-455-2414
email : realtransporta1@gmail.com

Jaswinder Kaur Bajwa
CEO

Can World Visa

Immigration Service

Where Dreams Become Reality

iccrc IMMIGRATION CONSULTANTS OF CANADA REGULATORY COUNCIL
crcic CONSEIL DE RÉGLEMENTATION DES CONSULTANTS EN IMMIGRATION DU CANADA

Phone : 514-717-6909
www.canworldvisa.ca
Email : jkbajwa@canworldvisa.ca
780 Jean Talon West, Montreal, QC H3N 1S2

Brenda Jagpal (Varinder),
CPA, CGA, CRIC
514-998-7440

iccrc IMMIGRATION CONSULTANTS OF CANADA REGULATORY COUNCIL
crcic CONSEIL DE RÉGLEMENTATION DES CONSULTANTS EN IMMIGRATION DU CANADA

brenda.jagpal@gmail.com
780 Jean Talon West, Montreal, QC H3N 1S2

ASIAN SERVICES & OATH COMMISSIONER

Chauhan Sukhchain Singh
(B.A. LL.B. INDIA)

Tel.: 514.279.1556
Fax: 514.279.1566
Email: sarabjeet_chohan@yahoo.com

416 JEAN TALON WEST, SUITE 99
MONTREAL, QC. H3N 1R2

M Q M
CANADA
Montreal Chapter

PAKISTAN APNA CLUB (MONTREAL)

Congratulates

SAWID & DESI TIMES

For 13 Successful years of
Community Services & Integration

Tel:- 514-3673297
Fax:- 514-3673688

Mqm Montreal Find us on Facebook **Pak Apna Club**
mqmmontreal@sympatico.ca pakistanapnaclub@gmail.com

MH TRAVEL & SERVICES

Tickets for All Major Airlines & Travel Destinations

HUSSAIN CH

OFF:514-500-0874
CELL:514-836-8364

MHSERVICES555@GMAIL.COM
WWW.MHSERVICES.CA

780 JEAN TALON W
MONTREAL,QC.H3N1S2

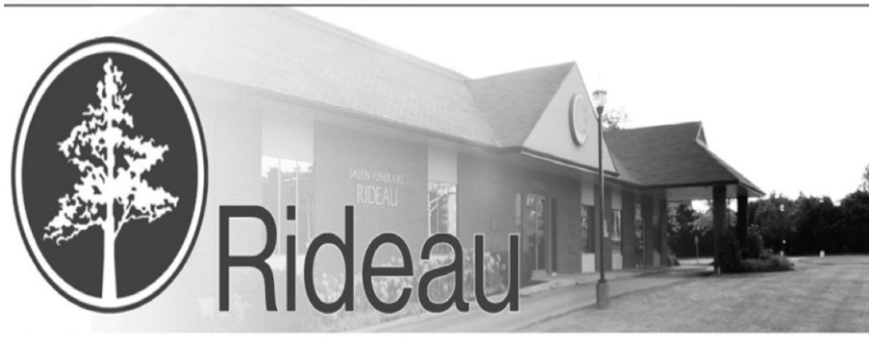

Salon funéraire, Cimetière, Mausolée, Crématorium & Salle de reception

Funeral Home, Cemetery, Mausoleum, Crematorium & Reception Centre

4275, boul. des Sources, Dollard-des-Ormeaux, Québec
H9B 2A6 • 514-685-3344 • www.rideaumemorial.com

GKB MEDIA
Wedding Photography and Video
Over 12 years of Experience
WE SPECIALIZE IN:
Weddings, Engagements, Birthdays, Sweet 16s,
Anniversaries, Live Stage Recordings,
Corporate Events, TV. Commercial Ads
and Much more.....
COMPACT disc PHOTO
DVD VIDEO
Blu-ray Disc
Full HD 1080
ADVANCED GRAPHIC AND PRINT
Offering Advanced Graphic Design in:
Logos ♦ Brochures ♦ Flyers ♦ Postcards
Business Cards ♦ Posters & Display
Booklets ♦ Web Design ♦ eCommerce
SEO ♦ SMO ♦ Local Marketing & More
Nirmal S. Bal, Call: (514) 726-2474
Email: info@gkbmedia.com
www.flickr.com/photos/gurukabal
/Guru13b ♦ Connect /GKBmedia
www.GKBmedia.com
AdvancedGraphicAndprint.com

UNITED
Beat Productions
514.581.1625
438.929.8017
unitedbeatproductions@outlook.com
› PRODUCTION
› MUSIC
› LIGHT
› SOUND
› LASER
› SMOKE MACHINE...
› L.E.D. SCREEN TV
› BOLLYWOOD BHANGRA
› MUCH MORE...
ALL OCCASIONS | WEDDINGS | BIRTHDAYS | CONCERTS

10th anniversary of

'THE AWAJ '

News publication of Montreal,Qc. A news and views of multicultural community of Montreal, Quebec. Canada,

Bilingual try-weekly,

Read,write and advertise on South Asian based newspaper-

THE AWAJ

VOICE OF PEOPLE

AWAJ CHARITIES

Abused Women Assistance & Justice-Awaj

Charities # 89222 1805 RR0001

Please help us to help others. your small token money will give life to some victim a gleam of light in their dark future.

3735 Mackenzie,Montreal,Qc. H3S 1E4
Tel: 514.733.7027
e-mail: awaaj@hotmail.com

Student Visa and Canadian PR

Minimum requirements

10+2 and IELETS in 6.0 Bands

Bring your relatives to Canada through a student visa. Permanent Residence in 2 years upon completion of diploma studies.

ਕੈਨੇਡਾ ਦਾ ਸਟੂਡੈਂਟ ਵੀਜ਼ਾ ਅਤੇ ਕੈਨੇਡੀਅਨ ਪੀ. ਆਰ

ਆਪਣੇ ਰਿਸ਼ਤੇਦਾਰਾਂ ਨੂੰ ਸਟੂਡੈਂਟ ਵੀਜ਼ੇ ਰਾਹੀਂ ਕੈਨੇਡਾ ਮੰਗਵਾਓ। 2 ਸਾਲ ਦਾ ਡਿਪਲੋਮਾ ਕਰਨ ਤੋਂ ਬਾਅਦ ਕੈਨੇਡਾ ਦੀ ਪੱਕੀ ਪੀ. ਆਰ. ਲਓ। ਘੱਟੋ-ਘੱਟ ਪੜ੍ਹਾਈ 10+2, ਅਤੇ IELETS ਵਿਚੋਂ 6.0 ਬੈਂਡਸ

514.827.2929

manjeetatthwal@gmail.com

Dollar Cinema

6900 Décarie Square - (514)739-0536

Dollar Cinema is here to provide a less expensive movie going experience. With admission at $2.50 and all snacks at $1.00, we hope to provide you with affordable entertainment. The lobby holds our ticket booth and refreshments counter with friendly, helpful staff and a wide selection of snacks. Both theaters offer air-conditioning, full sized screens, and DTS sound giving you the full movie-going experience. Additionally, as of late 2009, Dollar Cinema is proud to present the intimate and cozy VIP Room. The mall offers free indoor and outdoor parking for your convenience.

Bernie's philosophy has always been that movie-going doesn't need to be an expensive outing and he did something about it. Dollar Cinema opened the spring of 2004 and has offered uninterrupted service to thousands of visitors. Since then, the cinema has evolved to further improve the cinema experience and has been featured in several newspapers and online publications.

Telephone: (514)-739-0536

In Person: 6900 Décarie Square

MARUTY
PHOTO. VIDEO. LIMO
Video Production, Photography & Limo Service
For All Occasions
Wedding Cakes & Sweet Table
MARUTY
2214, BOUL RENA-LEVESQUE O SUITE 200.
514-989 5021
514-TOP LIMO
514-264 4444
514-867 5466

Speedy
Al Speedy you're a somebody
General Mechanic for
all Makers & Models !
ਹਰ ਤਰ੍ਹਾਂ ਦੀਆਂ ਕਾਰਾਂ,
ਵੈਨਾਂ ਅਤੇ ਛੋਟੇ ਟਰੱਕ ਦੀ
ਤਸੱਲੀਬਖਸ਼ ਰਿਪੇਅਰ ਕਰਦੇ ਹਾਂ
Bai-G Owner/Operator
7605 Boul, Newman
Lasalle, QC, H8N 1X7
Phone : 514-368-7022,514-802-6291
speedyLasalle@gmail.com
speedy.com

Colour Kraft

The Difference is Quality

8305 Durocher, Suite 200
Montreal, Quebec.H3N 2B1
514.279.3931

Colour Kraft, serving internationally since 1960.

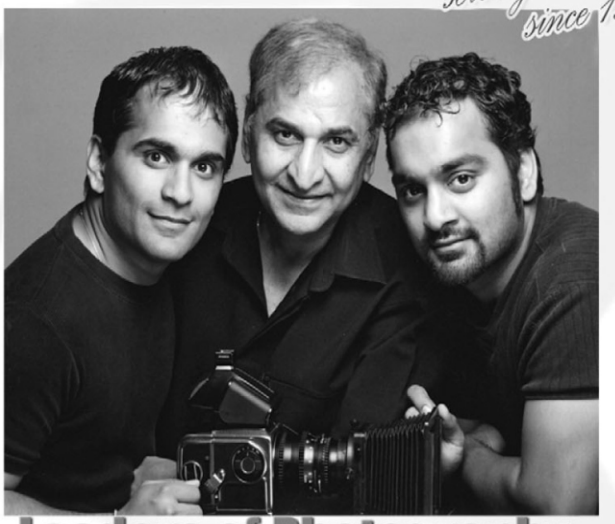

Leaders of Photography

Paul Awasthi
President of Colour Kraft

Rajesh Awasthi
President of Moments Photography

Rakesh Awasthi
President of Illusions Photography

MOMENTS PHOTOGRAPHY

LIVING THE MOMENT

www.momentsphotography.ca
514.973.8824

Illusions PHOTOGRAPHY

Capturing every moment before they disappear

www.illusionsphotography.com
514.582.3931

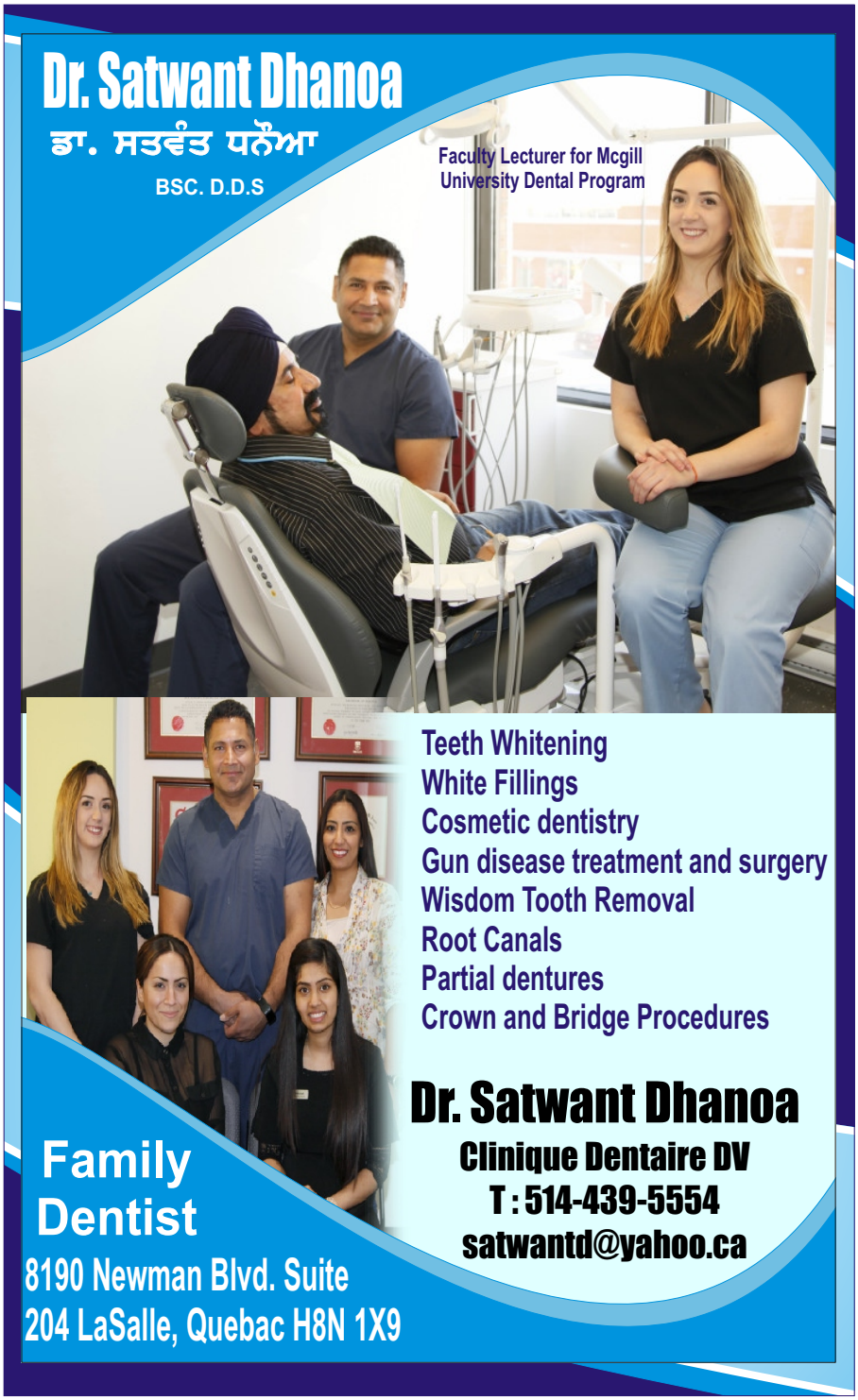
Dr. Satwant Dhanoa
ਡਾ. ਸਤਵੰਤ ਧਨੋਆ
BSC. D.D.S
Faculty Lecturer for Mcgill
University Dental Program
Teeth Whitening
White Fillings
Cosmetic dentistry
Gun disease treatment and surgery
Wisdom Tooth Removal
Root Canals
Partial dentures
Crown and Bridge Procedures
Dr. Satwant Dhanoa
Clinique Dentaire DV
T : 514-439-5554
satwantd@yahoo.ca
Family
Dentist
8190 Newman Blvd. Suite
204 LaSalle, Quebac H8N 1X9

Vishal Kashyap | Vishal Renovations

Specialize in:

- Kitchen Renovation
- Basement Renovation
- Wash Room Renovation
- Windows Door Replacement & Installation
- Woodwork, restoration &Moldings.
- Flooring
- Painting, Interior finishing & Plastering
- Installation of Walls
- Plumbing
- Electric

All kind of renovations. Reasonable Price

4351 Boul. Notre Dame Suite # 108, Laval QC H7W 1T3
Tel: (514) 813 2671 Fax: (450) 877-0874
Email: vkashyap@outlook.com
Web: https://vkashyap3.wixsite.com/website

MARCHÉ BLAIR
HELAL MEAT & FRESH VEGETABLES
OPEN 24 HOURS
Canadian
Pakistani
Indian
Bengali
Greek
GROCERY
SHAFIQ & RASHAD
557 JARRY ST. WEST
MONTREAL, QC.
H3N 1G1
TEL: 514-277-8644

Student Visa and
Canadian PR
Minimum requirements
10+2 and IELETS in 6.0 Bands
Bring your relatives to Canada through a student visa. Permanent Residence in 2 years upon completion of diploma studies.
ਕੈਨੇਡਾ ਦਾ ਸਟੂਡੈਂਟ ਵੀਜ਼ਾ ਅਤੇ ਕੈਨੇਡੀਅਨ ਪੀ. ਆਰ
ਆਪਣੇ ਰਿਸ਼ਤੇਦਾਰਾਂ ਨੂੰ ਸਟੂਡੈਂਟ ਵੀਜ਼ੇ ਰਾਹੀਂ ਕੈਨੇਡਾ ਮੰਗਵਾਓ। 2 ਸਾਲ ਦਾ ਡਿਪਲੋਮਾ ਕਰਨ ਤੋਂ ਬਾਅਦ
ਕੈਨੇਡਾ ਦੀ ਪੱਕੀ ਪੀ. ਆਰ. ਲਓ। ਘੱਟੋ-ਘੱਟ ਪੜ੍ਹਾਈ 10+2, ਅਤੇ IELETS ਵਿਚੋਂ 6.0 ਬੈਂਡਸ
514.827.2929
manjeetatthwal@gmail.com

Hindu Mandir

The Hindu Mandir is Committed to provide facilities for Hindus from all walks of life and shall focus its services in Sanatan Dharma (Vashnava, Shaiva and Shakti) Vedic Philosophy, Arya Samaj and Yogic traditions. To achive this Mandir strives to serve the religious need of its members and community at large. To achieve this, the Mandir shall seek to :

- Maintains and operates a tample comlex with supporting facilities.
- Conducts religious services and ceremonies

All Kinds of Pooja Services Available

50 Kesmark St. Dollard des Ormeaux, Quebec H9B 3K4

Tel : (514) 684-8030, Fax (514) 684-4942

21 Years in Monreal

KANA®

WHOLESALE CASH & CARRY

6685 Blvd. Henri-Bourassa W.
V.St-Laurent, Quebec H4R 1E1
Tel.: 514.448.5787
Fax: 514.448.5789
Toll free Tel: 1.888.905.KANA (5262)
Email: nmk92@hotmail.com

VISA
MasterCard

WHOLESALER OF:

Brand name Video, Camcorder blank tapes, All kinds of Batteries, Disposable Cameras, Films Digital Memory Cards, Toys, Telephones, Telephone Accessories, Computer Audio & Video, Souvenir items, Tabagie & Depeaneur Stores Products, Houseware Products, Assorted Dollar items, Health & Beauty Aid Products, ... Etc.

Zippo Kodak RONSON HALLS SONY Vaseline Intensive Care NEEDS maxell

Dollar$tore Merchandise

TDK Kleenex Gillette DURACELL BIC NIVEA Panasonic

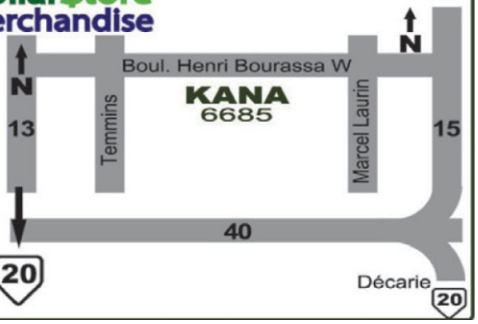

SAWID 2017

URL : WWW.SAWIDCANADA.COM (ONLINE DIRECTORY)
EMAIL : manjeetatthwal@gmail.com, Contact us at Tel : 514.827.2929

KD Kitchen Cabinets

Services of Kdkitchencabinet Montreal

Our main services are manufacturing the cabinets which will be able to help organize your kitchen and selling them. Apart from that, we are also offering certain other services including customizing cabinets when you need and repairing them as well. As we provide complete cabinet set up for both residential and commercial usages, our services have been designed accordingly. It simply means, in the case of any kind of residential customization of kitchen cabinets you will get services dealing with that need and for commercial cases services will be designed accordingly.

When the repairing of such cabinets is concerned, we prefer to provide the very best of assistance within your budget. We have a team of most competent, experienced and dedicated professionals who can do the job without causing any further complications to you. They also take extreme care during the repair work. This helps our clients to save some money as well.

- Granite Cabinets & Flooring
- Vanity Sinks
- Bathrooms
- Custom Glass Cutting
- Heavy Duty Ceiling Fans

ਕੇ. ਡੀ. ਕਿਚਨ ਕੈਬਨਿਟ

ਅਸੀਂ ਹਰ ਤਰ੍ਹਾਂ ਦੇ ਕਮਰਸ਼ੀਅਲ ਅਤੇ ਘਰੇਲੂ ਕਿਚਨ ਆਪ ਬਣਾਉਂਦੇ ਹਾਂ। ਇਸ ਤੋਂ ਇਲਾਵਾ ਅਸੀਂ ਰਿਪੇਅਰਿੰਗ ਵੀ ਕਰਦੇ ਹਾਂ। ਅਸੀਂ ਕਿਚਨ ਦੇ ਡਿਜ਼ਾਈਨ ਦੇ ਹਿਸਾਬ ਨਾਲ ਕੈਬਨਿਟ ਤਿਆਰ ਕਰਕੇ ਦਿੰਦੇ ਹਾਂ।

ਅਸੀਂ ਰਿਪੇਅਰਿੰਗ ਦਾ ਕੰਮ ਬਹੁਤ ਹੀ ਘੱਟ ਰੇਟ 'ਤੇ ਕਰਦੇ ਹਾਂ। ਸਾਡੇ ਕੋਲ ਤਜ਼ਰਬੇਕਾਰ ਕਾਰੀਗਰਾਂ ਦੀ ਵਧੀਆ ਟੀਮ ਹੈ ਅਤੇ ਸਾਡੇ ਕੰਮ ਦੀ ਭਵਿੱਖ ਵਿਚ ਤੁਹਾਨੂੰ ਕੋਈ ਸ਼ਿਕਾਇਤ ਨਹੀਂ ਆਵੇਗੀ।

- ਗ੍ਰੇਨਾਈਟ ਕੈਬਨਿਟ ਅਤੇ ਫਲੋਰਿੰਗ
- ਵੈਨਿਟੀ ਸਿੰਕਸ
- ਬਾਥਰੂਮ
- ਕਸਟਮ ਕਲਾਸ ਕਟਿੰਗ
- ਹੈਵੀ ਡਿਊਟੀ ਸੀਲਿੰਗ ਫੈਨ

KD Kitchen Cabinets

Phone: 514-947-9676

2089 Avenue Chartier, Dorval

kdkitchencabinets@gmail.com, website: www.kdkitchencabinet.ca

Dhillon Brothers Grocery
Indian, Pakistani, West Indian & Canadian Grocery
A complete range of Indian groceries, vegetables, Fresh Fruits and all kinds of Asian groceries & much more....
TEL : 514.273.8310
775 JEAN TALON W., MONTREAL, QC H3N 1S3

Marche
Halal
AL-HAMD
South Asian Grocery
Fresh Beef-Veal-Lamb-Goat & Chicken
& Fruits Vegetables & Oriental Spices
(514) 685-0-685
4775 Boul Des Sources/Pierrefonds QC H8Y 3C6

Chahal Catering
"FOOD IS THE KEY FOR WINNING HEART"
AND WE SPECIALISE IN THAT
Pure Vegetarians/Non Vegetarians for All Occasions
Like wedding, Birthday, Kitty, Akhand Path, Mata Ki Chowki etc.
ਵੈਜ, ਨਾਨ ਵੈੱਜ ਹਰ ਤਰ੍ਹਾਂ ਦਾ ਖਾਣਾ
ਬੇਹਤਰ ਢੰਗ ਨਾਲ ਤਿਆਰ ਕੀਤਾ ਜਾਂਦਾ ਹੈ।
15 ਸਾਲਾਂ ਤੋਂ ਮੌਂਟਰੀਅਲ ਵਿਚ ਆਪਣੇ ਲਜ਼ੀਜ ਖਾਣੇ
ਦਾ ਜਾਦੂ ਬਿਖੇਰ ਰਿਹਾ ਚਾਹਲ ਕੈਟਰਿੰਗ ਸਰਵਿਸ
Partap : 514-553-2583

UNITED
Beat Productions
514.581.1625
438.929.8017
unitedbeatproductions@outlook.com
› PRODUCTION
› MUSIC
› LIGHT
› SOUND
› LASER
› SMOKE MACHINE...
› L.E.D. SCREEN TV
› BOLLYWOOD BHANGRA
› MUCH MORE...
ALL OCCASIONS | WEDDINGS | BIRTHDAYS | CONCERTS

K. S. 2005
K. S. 2005
DRIVING SCHOOL
ECOLE DE CONDUITE
Safety and Responsibility are at the core
of all our Driver Training Programs
EMPLOYMENT AGENCY FOR
ALL KINDS OF JOBS
Paramjit S. Gill
514. 265. 4804
K. S. 2005

7170785 Canada Inc.
Bains Renovations
Renovation Specialists
AMRIK
electrical
carpentry
masonry
painting
sanding
varnishing
bathrooms
basements
changing doors & windows
7787 Boul. de L'Acadie
Montreal, Que
H3N 2V9
Tel.: 514.998.3622 / 514.277.3341
Free Estimate

Rideau
Salon funéraire, Cimetière, Mausolée,
Crématorium & Salle de reception
Funeral Home, Cemetery, Mausoleum,
Crematorium & Reception Centre
4275, boul. des Sources, Dollard-des-Ormeaux, Québec
H9B 2A6 • 514-685-3344 • www.rideaumemorial.com

DIL SIGNS
dil_signs@yahoo.ca

Truck / Van Lettering, Neons, Box plastic
Magnetic Signs, Channel Letters, Banners

Neon / Led Ouvert/Open & Display Message Signs

Business Cards & Flyers

French, English, Punjabi, Hindi, Gujarati,
Bengali, Urdu, Arabic & other Language

514-952-2540

Punjab Sports Canada (Mtl.)
Wholesaler and Distributor of Sportswear and Goods
Specializing in Sports Track Suits
All Kinds of Fabrics for Gents and Ladies Suits
Jassi
President
Best Quality and Best
Prices in Town
Wide variety of Tops,
Blouses & Winter
ਇੰਡੀਆ ਨੂੰ ਪੈਸੇ 24 ਘੰਟਿਆਂ ਵਿਚ ਭੇਜਣ ਲਈ ਸੰਪਰਕ ਕਰੋ
Girl's Frocks Party Dresses, Boy's Sherwanis
Tel : (514) 948-4447, Res : (450) 948-4447
815 Liege West #2 (Park Extension), Montreal, Quebac, Canada H3N 1B3
Sports wear & Family Clothing Store. All Kinds of Fabrics for Gents & Ladies. Suits, Sarees & Ready-made Suits. Specializing in Track Suits of all Sizes & Winter Jackets & Pants for the whole family. Imitation jewellery sets for casual and formal occasions.
ਇਥੇ ਲੇਡੀਜ਼ ਅਤੇ ਜੈਂਟਸ ਸੂਟ, ਟਰੈਕ ਸੂਟ ਅਤੇ ਪਰਿਵਾਰ ਲਈ ਹੋਰ ਸਾਰੇ ਕੱਪੜੇ ਮਿਲਦੇ ਹਨ।
ਪੈਸੇ ਭੇਜਣ ਤੇ ਮੰਗਵਾਉਣ ਦਾ ਵੀ ਪੂਰਾ ਪ੍ਰਬੰਧ ਹਨ।

GURU
ENERGY DRINK
100% NATURAL
100% Natural
NHL
Wine
Calling Cards
Gaming Cards
Cigarrets
General Marchandise
Quecan Distribution
Phone : (514) 387-5999
Toll Free : 1-877-448-0755, Fax : (514) 387-3007
Red Bull
310 Cremazie West, Montreal, QC H2P 1C6
email : sales@quecanwholesale.com

Universal Dealer Inc.
Joaillier/Jeweller
Kaleem Ullah
President
Marche Aux Puces, 6245 Blvd Metropolitan Est.
Suite# 830 & 832 St-Leonard, Montreal QC H1P 1X7
Tel : 514-804-3726, Fax : 514-683-3736
email : udiimports@gmail.com

HRM Accounting Services
Business & Personal Income Tax
Accounting for Franchise Business
Bookkeeping
Financial Statements
Payroll & GST/QST Return
Since 2001
Rajesh (Raj) Patel
Accountant & Tax Consultant
8853 Leroux, LaSalle, QC H8R 3V7
Tel: (514) 892-5258

Prince
Jewellers
Specailizing in
22kt Gold Jewllery,
Dimond cut
Bangles, Gold Sets,
Chains, Earrings,
Ring & Kara. Also
all kinds of Repairs
Monday- Closed
Tuesday to Sunday
11am -7 pm
Ashok Verma
Vijay Verma
7700 Querbes Street, Montreal, Quebec, Canada H3N 2B8
Tel : (514) 270 8570

RAM
Sweet
Shop
All Type of Vegetarian Pakora :
Bread Pakora,
Chilli, Cauliflowe, Eggplant etc.
ਹਰ ਤਰ੍ਹਾਂ ਦੇ ਮੌਕਿਆਂ 'ਤੇ ਗਰਮਾ ਗਰਮ ਅਤੇ ਤਾਜ਼ੀਆਂ ਜਲੇਬੀਆਂ
ਕੱਢੀਆਂ ਜਾ ਰਹੀਆਂ ਹਨ ਜੋ ਕਿ ਦੇਸੀ ਘਿਓ ਅਤੇ ਨਾਰਮਲ ਘਿਓ ਨਾਲ ਬਣਾਈਆਂ
ਜਾ ਰਹੀਆਂ ਹਨ। ਇਨ੍ਹਾਂ ਜਲੇਬੀਆਂ ਦਾ ਸਵਾਦ ਹਮੇਸ਼ਾਂ ਯਾਦ ਰਹੇਗਾ
Samosa
Chana Kulcha
Chana Bhatura
Chat Papdi
Panipuri
Bangali Sweets
ਹਰ ਤਰ੍ਹਾਂ ਦੇ ਖੁਸ਼ੀ ਦੇ ਮੌਕਿਆਂ 'ਤੇ ਛੋਟੀਆਂ ਵੱਡੀਆਂ ਪਾਰਟੀਆਂ ਲਈ ਕੈਟਰਿੰਗ ਲਈ ਕਾਲ ਕਰੋ
ਸਪੈਸ਼ਲ ਡਰਾਈ ਫਰੂਟਸ
ਨਾਲ ਭਰੇ ਡੱਬਿਆਂ
ਦਾ ਆਰਡਰ ਕਰੋ
Pure
Vegetarian
ਦੇਰ ਨਾ ਕਰੋ ਅਤੇ ਅੱਜ ਹੀ ਪਹੁੰਚੋ ਰਾਮ ਸਵੀਟਸ ਅਤੇ ਇਥੋਂ ਬਣੀਆਂ ਤਾਜ਼ੀਆਂ
ਮਠਿਆਈਆਂ ਨਾਲ ਆਪਣੇ ਬੱਚਿਆਂ ਅਤੇ ਰਿਸ਼ਤੇਦਾਰਾਂ ਨੂੰ ਤਿਉਹਾਰਾਂ 'ਤੇ ਤੋਹਫੇ ਦਿਓ।
514-564-8080
1016-Jean Talon West Monreal, QC H3N 1T1
514-352-0001, 514-836-9100 (Cell)
19 Sunnydale DDO H9B 1E1

ਮੌਂਟਰੀਆਲ ਦੇ ਪੰਜਾਬੀ ਗਾਇਕ
ਸ਼ਾਮ ਪੰਡੋਰੀ ਵਾਲਾ
ਵੱਲੋਂ
ਮਨਜੀਤ ਸਿੰਘ ਅਠਵਾਲ ਨੂੰ
Sawid 2016 ਦਾ 12ਵਾਂ ਅੰਕ
ਕੱਢਣ 'ਤੇ ਲੱਖ ਲੱਖ ਵਧਾਈ
ਕਿਸੇ ਵੀ ਤਰ੍ਹਾਂ ਦੇ ਪ੍ਰੋਗਰਾਮ
ਦੀ ਬੁਕਿੰਗ ਲਈ ਕਾਲ ਕਰੋ
438-934-6024
ਸਾਨੀਆ ਸਿੰਘ

Spa et Sourcils
2 Locations Montréal & Lasalle
Sourcils au Fil
4$
Eyebrow Threading
406-A, Lafleur, Lasalle,
H8R 3H6. Plaza Sami Fruits
514.366.4444
8071-A, St.Denis, Montreal
Coin Jarry Est, H2R 2G2.
514.382.9333
Jarry
www.spaetsourcils.com

Student Visa and Canadian PR

Bring your relatives to Canada through a student visa. Permanent Residence in 2 years upon completion of diploma studies. Minimum requirements : 10+2 and

IELETS in 6.0 Bands

ਕੈਨੇਡਾ ਦਾ ਸਟੂਡੈਂਟ ਵੀਜ਼ਾ ਅਤੇ ਪੀ. ਆਰ.

ਆਪਣੇ ਰਿਸ਼ਤੇਦਾਰਾਂ ਨੂੰ ਸਟੂਡੈਂਟ ਵੀਜ਼ੇ ਰਾਹੀਂ ਕੈਨੇਡਾ ਮੰਗਵਾਓ। 2 ਸਾਲ ਦਾ ਡਿਪਲੋਮਾ ਕਰਨ ਤੋਂ ਬਾਅਦ ਕੈਨੇਡਾ ਦੀ ਪੱਕੀ ਪੀ. ਆਰ. ਲਓ। ਘੱਟੋ-ਘੱਟ ਯੋਗਤਾ 10+2 ਅਤੇ ਆਈਲੈਟਸ ਵਿਚੋਂ 6.0 ਬੈਂਡਜ਼

514.798.1794

URL : WWW.SAWIDCANADA.COM (ONLINE DIRECTORY)
EMAIL : manjeetatthwal@gmail.com, Contact us at Tel : 514.827.2929

SAWID 2017

ਪੀ ਟੀ ਐਨ 24

ਪੰਜਾਬੀ ਟੀ. ਵੀ.

PTN Tv

www.ptn24.com www.ptn24.ca

ਪੀਟੀਐਨ ਟੀਵੀ ਬਹੁਤ ਜਲਦੀ ਮਾਂਟਰੀਆਲ ਵਿਚ ਸ਼ੁਰੂ
ਮਾਂਟਰੀਆਲ ਦਾ ਪਹਿਲਾ ਪੰਜਾਬੀ, ਹਿੰਦੀ ਅਤੇ ਉਰਦੂ ਟੀ. ਵੀ. ਸਟੇਸ਼ਨ
ਬੈਲ ਟੀ.ਵੀ., ਰੌਜਰ ਟੀ.ਵੀ., ਵੀਡੀਓਟਰੌਨ ਟੀ. ਵੀ., ਆਈ. ਪੀ. ਟੀ. ਟੀ.,
ਡਿਸ਼ ਨੈਟਵਰਕ ਪੰਜਾਬੀ ਟੀ. ਵੀ., 'ਤੇ ਦੇਖਿਆ ਜਾ ਸਕੇਗਾ।

ਵਧੇਰੇ ਜਾਣਕਾਰੀ ਲਈ ਸੰਪਰਕ ਕਰ ਸਕਦੇ
ਚੰਡੀ ਸਾਹਬ 514.916.9593

ਇਮੀਗ੍ਰੇਸ਼ਨ ਵਾਲੀ ਵਕੀਲ

Allegra & Manglaviti

Advocate/lawyers

Types of immigration mandates we accept:

Refugee Claims, Sponsorships, Temporary Work Permits, Skilled Workers (Quebec) the federal program is temporarily suspended, The economic class : entrepreneeurs, investors, immigration appeal division files (Sponsorships, criminality) detention reviews, admissibility hearings, Federal Court Judicial reviews.

ਐਡਵੋਕੇਟ/ਲੋਯਰ

Me Giovanna Allegra

ਅਸੀਂ ਟਰਾਂਸਲੇਟਰ ਦੀ ਸਹੂਲਤ ਵੀ ਪ੍ਰਦਾਨ ਕਰਦੇ ਹਾਂ

7200 Hutchison, Montreal, QC H3N 1Z2

Tel-514-940-0257, Fax-514-940-0258

gemstelecom
transparent telecommunications

UNLIMITED CABLE INTERNET
PLUS UNLIMITED LOCAL CALLS

$39.99/m

5MB Unlimited Cable Internet plus Phone

5% additional discounts on yearly payment, $10 for each referral

Prices Subject to Change

514-320-6206 www.gemstelecom.com

Marche Punjabi

Gift Store & Punjabi
Foreign Exchange

Desi & Canadian Grocery Fruits and Vegetables

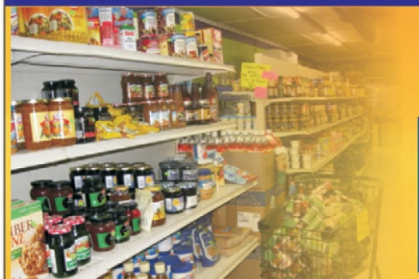

ਮਾਰਸ਼ੇ ਪੰਜਾਬੀ

Auido-Video 110Y-220U
Items, Beer and wine

830 Leige west, Montreal (QC) H3N 1B4
Tel : (514) 273-8807
Cel : (514) 835-7510 Fax : (514) 904-2099

SINGH FARM INC
EAT
FRESH FEEL
FRESH
FRESH FRUITS, VEGETABLES FROM INDIA
SINGH FARM
CANADA, DOMINIC-REPUBLIC
& CANADIAN GROCERY
ENGLISH & HINDHI MOVIES
INDIAN SWEETS & TOBACCO
ਵਧੀਆ ਅਤੇ
ਤਾਜ਼ੀਆਂ
ਸਬਜ਼ੀਆਂ, ਫਲ
ਲੈਣ ਲਈ
ਸਿੰਘ ਫਾਰਮ
'ਚ ਪਧਾਰੋ
57 BRUNSWICK D.D.D>(QUEBEC)
TEL:- 514-685-1972
4705-4711 VAN HORNE MONTREAL (QUEBEC)
TEL:- 514-738-4040 FAX:- 514-364-0560
4527 DES SOURCES BLVD
ROXBORO (QUEBEC)
TEL :- 514-421-2531
FAX :- 514-421-5551
CELL :- 514-820-3051

Pizza Jarry & Restaurant

Pizza Pasta Wings and Indian Cuisine

752 Rue Jarry O. Montreal Quebec, H3N 1G6

514-278-8777

CUISINE INDIENNE VÉGÉTARIENNE

PUSHAP

RESTAURANT & SWEET SHOP

MANGER ICI › TRAITEUR › EMPORTER

EAT-IN › CATERING › TAKE-OUT

FRESH INDIAN SWEETS, SAMOSAS, SNACKS LIGHT MEALS, VEGETABLE DISHES

DISCOUNT FOR RELIGIOUS FUNCTIONS ORDERS

ASK ABOUT NEW ITEMS

OUVERT: MARDI À DIMANCHE 10:00 à 21:00

OPENING HOURS: TUES. TO SUN. 10:00am to 9:00pm

4777 Boulevard des Sources, Pierrefonds, QC H8Y 3C6

Pierrefonds. Tel:(514) 683-0105

VOYAGES SKY LAWN TRAVEL

AGTA ATAC IATA

Kanwar Singh Rekhi
Conseiller en voyages . Travel Consultants
Cell: (514) 975- SIKH (7454)
433 Chabanel Ouest, Suite 111, Montréal, P.Q. Canada H2N 2J3
Tel: (514) 388-1588 • Fax: (514) 388-2815
Toll Free: **1-877-SKYLAWN (759-5296)**
e-mail: kan@skylawn.net • www.skylawn.net

S. Kumar Services

Surinder Kumar, *President*

We specialize in Personal Income Tax Returns, Financial Advice, Business Accounting & Filling of all kinds of forms

915, Jean-Talon W., Suite 101, Montreal, Qc. H3N 1S7
Office: (514) 948-6630, Cell: (514) 824-1309, Fax: (514) 948-2248
skumarservices2000@yahoo.com

Restaurant
JOLEE

ALSO AVAILABLE NORTH INDIAN & SRILANKAN MENU

Masala Dosa ◆ Uttapum
Idili ◆ Kathi roti
Medu Vada ◆ South Indian Thali
Masala Vada ◆ South Indian Briyani
Dahi Vada ◆ Paisam & Resam Fridays
Sambar Vada ◆ Catering available

Tel: 514-733-6362 Near Metro Côte Ste-Catherine
5495 Victoria Ave., Montreal, Qc. H3W 2P9

Accounting & Tax Shop

We specialize in

- Reconstruction of extremely poor accounting books from scratch and make it perfectly clean and up to date.
- Internal audit to small & medium size business to find out the damage in books and appropriate repair and rectification to the damage before audit by the government.
- Inventory management, inter-company inventory transfers, inventory valuation, NRV's, calculation of exchange gain & losses, home currency adjustments, realized and unrealized gain & losses etc.
- Implementing new accounting software from spread sheets to Quick Books, Simply Accounting (Sage), Wave Accounting, QuickBooks Online, Fresh books, Xero etc.
- Accounting, Bookkeeping & Taxation Services (Monthly/ Quarterly/ Yearly).
- Preparation of Income Tax returns for Individual, Self Employed, Students, Corporations, Estates, Trusts & Non-Profit Organizations.
- Tax Adjustments and corrections, Audit Assistance, Tax Appeals & Tax return for previous years.
- Financial Statements Reviews & Notice to Reader.
- Preparation, Filling & adjustments of Sales Tax (GST/ QST)
- Investment Planning, RESP, RRSP, TFSA, First Home Buyers, LLP, other Eligible Credits & Deductions for small businesses & Individuals.
- Incorporation & Business set up, Financial, Business Valuation & Consulting.
- IFTA Filling for Transport Companies.
- Payroll tax returns including periodic DAS and year end T4 and RL1 Slips and Summaries & Dividend Declarations including T5 and RL3 slips and summaries (Salary vs Dividends Planning)
- Personal & corporate tax planning, Taxation Loopholes, Income deferral, Pension splitting, Income spreading, Tax shelters & many more.

Tel: (514) 965-9650 Fax: (450) 877-0874
Web: www.taxshop.ca Email: info@taxshop.ca
4351 Boul. Notre Dame Suite # 108 Laval QC H7W 1T3

VOYAGES
SKY
LAWN
TRAVEL
Call One of our consulatants
to book your holiday today
514.388.1588
Toll Free : 1-877-759-5296
www.skylawn.net
email : skylawn@skylawn.net
433 chabanel w. suite 111, Montreal, QC, H2N 2J3
IATA
ACTA
ATAC
ਆਪਣੀਆਂ ਛੁੱਟੀਆਂ ਬਾਰੇ ਸਲਾਹ
ਕਰਨ ਲਈ ਅੱਜ ਹੀ ਕਾਲ ਕਰੋ
ilankan
QATAR
CATHAY PACIFIC
SINGAPORE AIRLINES
Philippine Airlines
swissair
atlantic
AIR INDIA
PIA
SOUTH AFRICAN AIRWAYS
Kenya Airways
mexicana
THAI
KUWAIT AIRWAYS
malaysia
Biman
Alitalia
BRITISH AIRWAYS
KLM
GULF AIR
AIR CHINA
AIR CANADA
Emirates

60022676 CANADA INC.
OTT
ON TIME TRANSPORT
CANADA-USA
On Time Transport
Now Hiring : Owner Operators & Drivers
Good Mileage
Good Pay
Weekly run (Yard to Yard)
Minimum 2 years experience
and good driving record
ਆਨ ਟਾਈਮ ਟਰਾਂਸਪੋਰਟ
ਟਰੱਕ ਆਪਰੇਟਰਾਂ ਅਤੇ ਡਰਾਈਵਰਾਂ ਦੀ ਲੋੜ ਹੈ
ਵਧੀਆ ਮਾਈਲੇਜ, ਚੰਗੀ ਕਮਾਈ,
ਹਫਤਾਵਾਰੀ ਰੂਟ (ਯਾਰਡ ਟੂ ਯਾਰਡ)
ਘੱਟੋ-ਘੱਟ 2 ਸਾਲ ਦਾ ਤਜ਼ਰਬਾ ਅਤੇ ਵਧੀਆ
ਡਰਾਈਵਿੰਗ ਰਿਕਾਰਡ ਵਾਲੇ ਨੂੰ ਪਹਿਲ
Call
514-631-3235

SAWID 2017

GKB MEDIA

Wedding Photography and Video

Over 12 years of Experience

WE SPECIALIZE IN:

Weddings, Engagements, Birthdays, Sweet 16s, Anniversaries, Live Stage Recordings, Corporate Events, TV. Commercial Ads and Much more.....

COMPACT disc PHOTO

DVD VIDEO

Blu-ray Disc

Full HD 1080

ADVANCED GRAPHIC AND PRINT

Offering Advanced Graphic Design in:

Logos ♦ Brochures ♦ Flyers ♦ Postcards

Business Cards ♦ Posters & Display

Booklets ♦ Web Design ♦ eCommerce

SEO ♦ SMO ♦ Local Marketing & More

Nirmal S. Bal, Call: (514) 726-2474

Email: info@gkbmedia.com

www.flickr.com/photos/gurukabal

/Guru13b ♦ Connect /GKBmedia

www.GKBmedia.com

AdvancedGraphicAndprint.com

Pakistani, Indian
Bangladeshi, Cuisine
Halal
حلال
Free Delivery
Minimum $20
DERA
ڈیرہ
RESTAURANT
790 Jarry West Montreal,
QC H3N 1G6
514-991-9112
We Do Catering
For All Occasions
514-495-2110

SAWID 2017

KRISHNA M. GUPTA
M.Sc.
Experienced Licenced
Insurance Underwriter
Tel : 514.378.8000
SECURE YOUR FUTURE
SAVE TODAY!
BUY INVESTMENTS PORTFOLIA NOW- SAVE ON TAXES
We will provide you 100% Financing
We will provide you 100% financing for your investments.
MORTGAGE
CHILD EDUCATION
Travel and MEDICAL INSURANCE
LIFE
DISABILITY INSURANCE
Critical Illness
Buy critical illness policy with full premium refund
Lower Mortgage Assured
Please Call Without Obligation for a FREE Deluxe Clock
Office : 514-378-8000
email : kmg2002@hotmail.com
3773 Cote Vertu, Suite 460, Saint Laurent, QC H4R 3G5

NUTRITION
80%
20%
WORKOUT

Health is Wealth

ਆਪਣੀ ਭਾਸ਼ਾ ਪੰਜਾਬੀ ਵਿਚ ਆਪਣੀ ਖੁਰਾਕੀ
ਸਬੰਧੀ ਸਲਾਹ ਲੈਣ ਵਾਸਤੇ ਸੰਪਰਕ ਕਰੋ

ਮਨਕਰਨ ਗਰੇਵਾਲ
ਕੋਚ ਕੈਰੇਨ

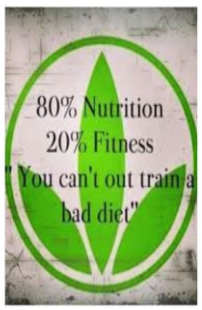

Nutritionist, Health Coach

Mankaran Grewal

(514) 947-8208 makareng@gmail.com

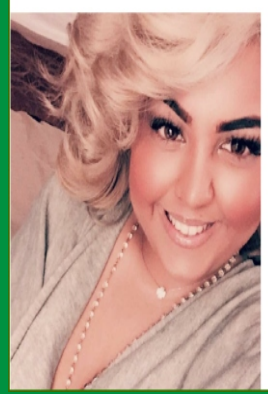

Nutrition (Vegetarian/Non-Vegetarian)

- Free Nutrition Plan & Free Fitness Classes
- Free Body Analysis (Check-up, Body Mass, Visceral Fat)
- Weight Loss (Lose Fat, Gain Energy & Get Healthy)
- Muscle Gain (Add Muscle Mass, Lose Fat and Workout Plan)
- Grocery List and Snack List (what to eat and what not to eat)

SAWID 2017

Restaurant Thanjai

Cuisine authentique indienne du sud

Authentic south indian cuisine

thanjairestaurant.com

First to introduce 6 Feet Dosa in North America

- 51 Varieties of Dosas
- Best South Indian Restaurant in Montreal
- Halal Food & Most Dishes are Gluten-free
- Bring your own Wine & Beer (BYOB)
- Take-Out, Catering & On-Site Dosa Services
- Delivery & Online orders taken (minimum $25)
- Banquet Hall for all events (70 seats)
- Corporate Lunch Services

ThreeBestRated.ca 01·01·2017

CERTIFIED AS TOP 3 INDIAN RESTAURANT BY THREEBESTRATED.CA

2016 CERTIFICATE of EXCELLENCE tripadvisor

Tuesday Closed

4759 Avenue Van Horne, Montreal, H3W 1H8

Metro Plamondon (Van Horne Exit)

www.thanjairestaurant.com *514-419-9696*

All-In-One
Moving & Transport
MONTREAL
* TORONTO * OTTAWA CALGARY *
EDMONTON SASKATOON & USA
MONTRAL - TORONTO EVERYDAY
Commercial
& Residential
MOVING
Estimate
&Moving
Boxes FREE
Courier Service Available
FOR more information call ALI
514-825-4779 0r 416-826-5113

BOLLYWOOD BLAST
ACADEMY & ENTERTAINMENT
BOLLYWOOD | CULTURAL | YOGA
FOLKLORIC | FITNESS
DANCE CLASSES
WEST ISLAND
MONTREAL
ADDITIONAL LOCATIONS COMING SOON
CORPORATE | WORKSHOPS | BIRTHDAYS
SPECIAL EVENTS | WEDDINGS | SANGEETS
DHOL PERCUSSION
BOLLYWOODBLASTACADEMY@GMAIL.COM
INFO: BOLLYWOODBLAST@HOTMAIL.COM
IG: @BOLLYWOODBLASTCANADA
514 445 3625
FACEBOOK

Restaurant Haveli
Cuisine Pakistanaise et Indienne
RESTAURANT
BUFFET
BRUNCH 14.99
Restaurant
HAVELI
514-683-4878
restauranthaveli777@gmail.com
upto 100 persons capacity
for dine-in and
200 person capacity separate
new reception hall
we offer catering setup & services for indoor & outdoor functions
fast and free delivery within a 5 km radius
open everyday 11am to 11pm
4690 boul. Des Sources, Corner Pierrefounds, DDO, QC H8Y 3C4

Authorized Agent for All major Airliness
IATA
VOYAGES
Saini
TRAVEL
IATA
ASTA
ACTA
Seat Sale for India
Delhi, Amritsar, Bombay, Kolkata , Madras etc.
ਇੰਡੀਆ ਲਈ ਸੀਟਾਂ ਫੋਰ ਸੇਲ
ਦਿੱਲੀ, ਅੰਮ੍ਰਿਤਸਰ, ਬੰਬਈ, ਕਲਕੱਤਾ ਅਤੇ ਮਦਰਾਸ ਆਦਿ
BEST FARES IN TOWN TO ALL DESTINATIONS ON ALL MAJOR AIRLINES. CHECK BEFORE BUYING!
ਟਾਊਨ ਦੀ ਸਭ ਤੋਂ ਵਧੀਆ ਫੇਅਰੀ, ਸਾਰੇ ਸਥਾਨਾਂ ਲਈ ਸਸਤੀਆਂ ਏਅਰਲਾਇਨਜ਼ ਖਰੀਦਣ ਤੋਂ ਪਹਿਲਾਂ ਇਕ ਵਾਰ ਚੈਕ ਕਰੋ !
- Complete world wide Travel Service
- Special Fare World wide
- Family Fare & Student Discount available
-Your Satisfaction is Guaranteed
- Your one stop Travel Solution
Super Special fare for Southasian Subcontinent
Specialized Staff for Hotel, Resort, Cruises, Insurance, Rail, Bus Service & rent a car
SAINI TRAVEL IS HIRING DUE TO HIGHER VOLUME SALES
We have Multilanguage Staff
Punjabi, Hindi, Urdu, English, French
ਸਾਡੇ ਕੋਲ ਬਹੁਭਾਸ਼ਾਈ ਸਟਾਫ ਦੀ ਸੁਵਿਧਾ ਹੈ।
ਅਸੀਂ ਪੰਜਾਬੀ, ਹਿੰਦੀ, ਉਰਦੂ, ਇੰਗਲਿਸ਼ ਅਤੇ ਫ੍ਰੈਂਚ ਵਿਚ ਗੱਲ ਕਰਦੇ ਹਾਂ।
For Reservation & Information
email : rsaini@sainitravel.ca, website : www.sainitravel.net
Toll Free : 1-866-630-6511, 514-737-6511, Fax 514-737-0944
6655 Côte Des Neiges, Suite 255, Montreal QC H3S 2B4
165N Bus , Opp. Côte Des Neiges Palaza
sabena
UNITED AIRLINES
Lufthansa
PIA
ROYAL JORDANIAN
ETIHAD
Emirates
QATAR
AIR CANADA
Philippine Airlines
JET AIRWAYS
SriLankan
THAI
CATHAY PACIFIC
KLM
AIR FRANCE
CSA CZECH AIRLINES
KUWAIT AIRWAYS
CHINA AIRLINES
Ethiopian
AIR ALGERIE
malaysia
Alitalia
BRITISH AIRWAYS
AIRSAHARA
Continental Airlines
GULF AIR
atlantic
ANA

Maison Indian Curry
Restaurant
Maison Indian Curry House
North & South
Indian Cuisine
Vegetarian
Non Vegetarian
ਨਾਰਥ ਅਤੇ ਸਾਊਥ ਇੰਡੀਅਨ
ਖਾਣਾ, ਵੈਜ ਅਤੇ ਨਾਨ-ਵੈੱਜ ਖਾਣਾ
Opening
Hours
11.am to
10.30 pm
Contact
Rajesh Chopra, Tel 514-273-0004
Cell : 514-862-4740
www.maisonindiacurry.ca
We are Located at
996 Jean-Talon West (Cross St. Birnam)
Montreal, QC H3N 1S8

keep your memories alive with.....
Creative Video Production
514-983-0864
WEDDING VIDEOGRAPHY & PHOTOGRAPHY
514-983-0864
CREATIVEVIDEOMTL@GMAIL.COM
CREATIVE VIDEO MONTREAL
CREATIVE VIDEO MONTREAL

Why Pay Big Commission ?

Looking to sell your home worry-free & for the best price : Ask me how to get it sold

you pay no commission when you buy with me,
Buy home with 5% down Payment
Get Fast mortgage approval with low interest rates

Purchasing a home with me is easy once you put my plans into action 24X7 Availability commitment to excellent service

Sarving of $5,000 to $ 8,000 when you sell with me, Free property evaluation with over 13 year of experience in the same market i'll be able to fild your hidden gem fast

Remier Reality Inc.
(Real Estate Broker)

Amarjit Singh Lucky Cell : 514-817-4143
3675, Boul Des sources, # 109, DDO QC H9B 2T6
Lucky@ ramier.ca, wwwsellbuy123.com

SAWID 2017

Truck, Trailer, Reefer repair and Service
Tires available. Reasonable [roce and reliable service.
Experienced owner operators needed

ਟਰੱਕ, ਟਰੇਲਰ, ਰੀਫਰ ਆਦਿ ਦੀ ਸਰਵਿਸ ਅਤੇ ਰੀਪੇਅਰਿੰਗ ਲਈ ਮਿਲੋ ਹਰ ਤਰ੍ਹਾਂ ਦੇ ਟਾਇਰ ਵੀ ਮਿਲਦੇ ਹਨ। ਅਸੀਂ ਵਧੀਆ ਰਿਪੇਅਰਿੰਗ ਘੱਟ ਕੀਮਤ 'ਤੇ ਕਰਦੇ ਹਾਂ।

ਤਜ਼ਰਬੇਕਾਰ ਆਨਰ ਆਪਰੇਟਰਾਂ ਦੀ ਲੋੜ

ਮਨਜੀਤ ਸਿੰਘ ਅਠਵਾਲ ਨੂੰ Sawid-2016 ਦਾ 12ਵਾਂ ਅਡੀਸ਼ਨ ਕੱਢਣ 'ਤੇ ਬਹੁਤ ਬਹੁਤ ਵਧਾਈ।

Harvinder or Baldev Singh
Ph. 514-651-9115
1925 ch Saint-Francois, Dorval, QC H9P 1K3, Canada

CHAUHAN
Marche Chauhan
Canadian, Indian, Pakistani, Sri-lankans, Bangladesh Grocery
Fresh Vegetables and Fruits, Audio & video, Lotto, Beer & Wine and more
Call for Free Delivery
Tel : 514.363.5507
Fax : 514.363.5516
1741 Ave, Dollard, Lasalle, QC H8N 1T7
ਕੈਨੇਡੀਅਨ, ਇੰਡੀਅਨ, ਪਾਕਿਸਤਾਨੀ, ਸ਼੍ਰੀਲੰਕਨ, ਬੰਗਲਾਦੇਸੀ ਗ੍ਰੋਸਰੀ
ਮਾਰਸ਼ੇ ਚੌਹਾਨ
ਫ੍ਰੀ ਡਿਲੀਵਰੀ ਲਈ ਕਾਲ ਕਰੋ
ਤਾਜ਼ੀਆ ਸਬਜ਼ੀਆਂ ਤੇ ਫਲ, ਆਡੀਓ- ਵੀਡੀਓ, ਲੋਟੋ, ਬੀਅਰ ਅਤੇ ਵਾਈਨ ਅਤੇ ਹੋਰ ਬਹੁਤ ਕੁਝ
Tel : 450.689.6891
Fax : 450.689.9783
241H Boul, Samson Laval, QC, H7X 3E4

Parmjit S Kainth
REAL
Transport
CAN & U.S Bonded Carrier
REAL
TRANSPORT
Office Clerk with good command of English and computer skills needed
ਟਰੱਕ ਟਰਾਈਵਰਾਂ ਲਈ ਸੁਨਹਿਰਾ ਮੌਕਾ... ਰੀਅਲ ਟਰਾਂਸਪੋਰਟ ਦੇ ਰਿਹਾ ਹੈ ਚੰਗੇ ਡਾਲਰ ਕਮਾਉਣ ਦਾ ਇਕ ਗੋਲਡਨ ਚਾਂਸ। ਐਵੇਂ ਇਧਰ-ਉਧਰ ਹੱਥ-ਪੈਰ ਮਾਰਨ ਨਾਲ ਕੁਝ ਨਹੀਂ ਮਿਲਣਾ। ਰੀਅਲ ਟਰਾਂਸਪੋਰਟ ਨਾਲ ਕੰਮ ਕਰਨ 'ਤੇ ਤੁਹਾਨੂੰ ਮਿਹਨਤ ਦਾ ਚੰਗਾ ਮੁੱਲ ਮਿਲੇਗਾ। ਰੀਅਲ ਟਰਾਂਸਪੋਰਟ ਨਾਲ ਕੰਮ ਕਰਕੇ ਤੁਸੀਂ ਆਪਣਾ ਅਤੇ ਆਪਣੇ ਪਰਿਵਾਰ ਦਾ ਜੀਵਨ ਆਰਥਿਕ ਪੱਖੋਂ ਮਜ਼ਬੂਤ ਬਣਾ ਸਕਦੇ ਹੋ।
Parmjit S Kainth
514-962-1647
Truck Driver can earn good income with us as a driver in Real Transport. Call for details
www.realtransport.ca
1033 Valois, Vaudreuil-Dorion, Quebec, J7V 8P2
Fax : 450-455-2414
email : realtransporta1@gmail.com

EASTERN
TIGER
Eastern Tiger
ਮੋਬਾਇਲ ਟਰੱਕ ਵਾਸ਼
Mobile Truck Wash
ਆਪਣਾ ਸਮ੍ਹਾਂ ਬਚਾਓ ਅਤੇ ਟਰੱਕ ਵਾਸ਼ ਕਰਵਾਉਣ ਲਈ ਸਿਰਫ ਇਕ ਫੋਨ ਕਾਲ ਕਰੋ। ਸਾਡੀ ਗੱਡੀ ਤੁਹਾਡੇ ਟਰੱਕ ਨੂੰ ਵਾਸ਼ ਕਰਨ ਲਈ ਤੁਹਾਡੇ ਵਲੋਂ ਦੱਸੀ ਗਈ ਲੋਕੇਸ਼ਨ 'ਤੇ ਪਹੁੰਚ ਜਾਏਗੀ।
Eastern Tiger
Bhinda ਭਿੰਦਾ
450-319-1148, ext. 1 or 3
Eastern Tiger
(Drivers Needed
for USA.
PAYING 50
CENTS! Pick up
& Drops Paid.
Cell Phone
Paid. Call Now
Bhinda (ਭਿੰਦਾ)
450-319-1148, ext. 1 or 3

Miss India Montreal
Latest Fashion From Mumbai
Sarees, Lehenga, Salwar Kamiz, Kids wear, Jewelry, Shervani
Threading, Facial, Henna, Waxing, Massage for Ladies,
Best Price
Threading
Waxing
Facial
Henna
ਮਿਸ ਇੰਡੀਆ ਮੌਂਟਰੀਅਲ
ਹਰ ਤਰ੍ਹਾਂ ਦੇ ਡਿਜ਼ਾਈਨਰ ਸੂਟ, ਸਾੜ੍ਹੀਆਂ ਅਤੇ ਲਹਿੰਗੇ, ਸਲਵਾਰ ਕਮੀਜ਼, ਬੱਚਿਆਂ ਦੇ ਕੱਪੜੇ ਅਤੇ ਜਿਊਲਰੀ ਲੈਣ ਲਈ ਸੰਪਰਕ ਕਰੋ।
ਥਰੇਡਿੰਗ, ਫੇਸ਼ੀਅਲ, ਮਹਿੰਗੀ, ਵੈਕਸਿੰਗ, ਔਰਤਾਂ ਲਈ ਮਸਾਜ
ਬਹੁਤ ਹੀ ਘੱਟ ਰੇਟ 'ਤੇ ਕੀਤਾ ਜਾਂਦਾ ਹੈ।
514-542-1947
Cell : 514-885-2304
1111 Hyman Corner, Sunnybrooke, (Near Guru Ghar, D.D.O.) Next to Uniprix)

Windows & Doors
Sales and Installation

Manufacturer
Porters Fenetres Pierre inc.
R.B.Q 5605-2186-01

Higher Quality Better Price
PVC, Hybrid, Aluminum
Windows and Patio Doors

We also Specialize in
Residential and Commercial Doors
Free Estimation Only By Appointment

Call : David (514) 726-9666
Daniel (514) 632-5291
4768 Boul Thimens
Saint-Laurent QC H4R 2B2

SAWID 2017

SAWID 2017

Office 2004-05
06, 07, 09, 10
11, 12, 13, 14
OACIQ
Century 21
IMMO-PLUS
Agence immobilière
1980 Notre-Dame O., Montréal, Qc H3J 1M8
Chand Wadhwani
Courtiermmobiller/Real Estate Broker
514-295-6771
Will advertise for you
Honest & efficient Service
Bur : (514) 637-9755 Fax : (514) 637-8583
chand.wadhwani@century21.ca
www.century21.ca/chand.wadhwani
Résidentiel • Commercial • Industriel
Ceci n'est pas dans le but de soliciter des propriétés inscrites. / This is not intended to solicit properties already listed for sale
225, 25e Avenue Lachine Quebac H8S 3X2
MOTEL
du ROSIER
MOTEL du Rosier
MOTEL
FOR SALE
Motel For Sale in baie-comeau.good price, well known motel in baie-comeau 30 chambers, stable and easy to operate by couple. Enormous potential to increase the revenue.
Motel du ROSIER.COM

Genuine Collection
www.genuinecollection.ca
Specialists in the latest semi-precious and artificial fashion jewelry.
Visit our showroom in the South Shore. (by appointment only)
We Do Bridal Jewelry Rental
ਅਸੀਂ ਵਿਆਹ ਸ਼ਾਦੀਆਂ ਲਈ ਗਹਿਣੇ ਕਿਰਾਏ 'ਤੇ ਵੀ ਦਿੰਦੇ ਹਾਂ
ਆਪਣੇ ਗਹਿਣਿਆਂ ਦੀ ਬੁਕਿੰਗ ਅਤੇ ਵਧੇਰੇ ਜਾਣਕਾਰੀ ਲਈ ਸੰਪਰਕ ਕਰੋ
For all inquiries & to book an appointment please contact
(ਸਬਰੀਨਾ ਵਰਮਾ) Sabrina Verma 514 969 5457

SATNAM SINGH KAREER

Mortgage Broker

Mortgage with Peace of Mind

M.COM (BA),
Marketing Management
PH : 514-916-6154
satnamsinghkareer@yahoo.com

Why driving for someone else? Own your truck today.you are only a one call away.

Pay all of your credit cards by refinancing your home at the current lowest rates and improve credit

Mortgage

First, Second Mortgage & Refinancing
Truck Loans & Heavy Equipment Financing
Fast Approvals, Low Interest Rates

Insurance

Life Insurance, Critical Insurance, Super Visa Insurance, Non-Medical Insurance, Visitor Insurance, Mortgage Insurance, Disability Insurance, RRSP, RESP

Call (514) 916-6154
email : satnamsinghkareer@yahoo.com

RAJAN DESIGNS INC.

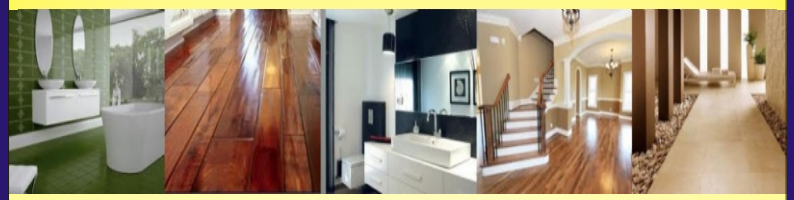

Full RBQ Licence

Any kind of water damage or fire, with or without insurance claim.
We are experts in insurance claims.
Bathroom Basement Painting Flooring

Phone : 514-236-2509
rajangoyal@yahoo.ca
325 rue Baffin, Dollard-des-Ormeaux, Québec, H9A 3G4

Boutique
Sonia G
Boutique Sonia G
Clothing, Handbags, Perfumes,
Jewellery & Accessories
6755 Boul Maurice - Duplessis
Montreal-Nord QC HIG 1Z5
T : 514.564.7662
soniagboutique@gmail.com

GLOBAL IMMIGRATION

CAPIC ACCPI iccrc crcic

SURJEET SINGH RAWAL (B.A.LL.B.(India)

ਸੁਰਜੀਤ ਸਿੰਘ ਰਾਵਲ

(ਬੀ.ਏ.ਐਲ.ਐਲ.ਬੀ (ਭਾਰਤ)
ਸਰਕਾਰ ਤੋਂ ਮਨਜ਼ੂਰਸ਼ੁਦਾ ਇੰਮੀਗ੍ਰੇਸ਼ਨ ਸਲਾਹਕਾਰ
Regulated Canadian Immigration Consultant
Member ICCRC (R510060)
17 years experience in the Immigration field
ਪਿਛਲੇ 17 ਸਾਲਾਂ ਤੋਂ ਕਮਿਊਨਿਟੀ ਦੀ ਸੇਵਾ ਵਿਚ ਹਾਜ਼ਰ

Surjeet Singh Rawal is a Lawyer from india. He is a Government approved immigration consultant who represents client's cases in court. Use his background expertise being a lawyer and let him represent your cases in court as he has been providing immigration services in montreal for the last several years. He also spesks your languages such as punjabi, Hindi and Urdu.

ਸੁਰਜੀਤ ਸਿੰਘ ਰਾਵਲ ਜੋ ਕਿ ਭਾਰਤ ਦੇ ਵਕੀਲ ਹਨ। ਇਹ ਸਰਕਾਰ ਵਲੋਂ ਮਨਜ਼ੂਰਸ਼ੁਦਾ ਇਮੀਗ੍ਰੇਸ਼ਨ ਸਲਾਹਕਾਰ ਹਨ ਜੋ ਕਿ ਕਲਾਇੰਟਸ ਦੇ ਕੇਸ ਕੋਰਟ ਵਿਚ ਪੇਸ਼ ਕਰਦੇ ਹਨ

ਇਨ੍ਹਾਂ ਦੇ ਵਕੀਲੀ ਤਜ਼ਰਬੇ ਦਾ ਲਾਭ ਲਓ ਅਤੇ ਆਪਣੇ ਕੇਸਾਂ ਨੂੰ ਅਦਾਲਤ ਵਿਚ ਪੇਸ਼ ਕਰਨ ਲਈ ਇਨ੍ਹਾਂ ਦੀ ਮਦਦ ਲਓ। ਇਹ ਪਿਛਲੇ ਕਈ ਸਾਲਾਂ ਤੋਂ ਮੌਂਟਰੀਅਲ ਵਿਚ ਇਮੀਗ੍ਰੇਸ਼ਨ ਸੇਵਾਵਾਂ ਦੇ ਰਹੇ ਹਨ। ਇਹ ਤੁਹਾਡੀ ਆਪਣੀ ਭਾਸ਼ਾ ਪੰਜਾਬੀ, ਹਿੰਦੀ ਅਤੇ ਉਰਦੂ ਵਿਚ ਵੀ ਗੱਲ ਕਰ ਸਕਦੇ ਹਾਂ

WE PROVIDE THE FOLLOWING SERVICES:

Refugee Cases & Appeals	ਰਿਫਊਜੀ ਕੇਸ ਅਤੇ ਅਪੀਲਾਂ
Detention Review	ਡੀਟੈਨਸ਼ਨ ਰਿਵਿਊ
Work Permit Online	ਵਰਕ ਪਰਮਿਟ ਆਨਲਾਈਨ
Affidavits & Attestations	ਐਫੀਡੈਵਿਟ/ਅਟੈਸਟੇਸ਼ਨ
Power of Attorney	ਪਾਵਰ ਆਫ ਅਟਾਰਨੀ
Sponsorship	ਸਪਾਂਸਰਸ਼ਿਪ
All Countries Visa	ਆਲ ਕੰਟਰੀ ਵੀਜ਼ਾ
Super Visa	ਸੁਪਰ ਵੀਜ਼ਾ
PR Card Applications	ਪੀ. ਆਰ. ਕਾਰਡ ਐਪਲੀਕੇਸ਼ਨ
Citizenship Applications	ਸਿਟੀਜ਼ਨਸ਼ਿਪ ਐਪਲੀਕੇਸ਼ਨ
Citizenship Exam Preparation	ਸਿਟੀਜ਼ਨਸ਼ਿਪ ਪੇਪਰ ਦੀ ਤਿਆਰੀ

NOTE: ALL TYPES OF FORMS ARE FILLED AND TRANSLATED HERE

ਇਥੇ ਹਰ ਤਰਾਂ ਦੇ ਫਾਰਮ ਭਰੇ ਜਾਂਦੇ ਹਨ ਅਤੇ ਟਰਾਂਸਲੇਸ਼ਨ ਕੀਤੀ ਜਾਂਦੀ ਹੈ।

Park-Ex. Office: 852, Jean Talon West, Suite # 203, Montreal QC H3N 1S4
8190 NEWMAN, # 202, LASALLE, QUEBEC-H8N 1X9
PROMIX BUILDING (NEAR MC DONALD)
OFF : (514) 787-0101, FAX (514) 595 0103, Cell : (514) 952-9819
email : montreal0101@yahooo.ca, website : globalimmigrationmontreal.com

Canada

HOUSE OF COMMONS
CHAMBRE DES COMMUNES
CANADA

MERCI

AUX COMMUNAUTÉS SUD-ASIATIQUES POUR TOUT LE TRAVAIL IMPORTANT QU'ILS FONT POUR LA COMMUNAUTÉ.

THANK YOU

TO THE SOUTH ASIAN COMMUNITY FOR ALL THE IMPORTANT WORK THAT THEY DO FOR THE COMMUNITY.

TRÈS HON. JUSTIN TRUDEAU
Député / MP Papineau
Justin.Trudeau.c1c@parl.gc.ca
(514) 277-6020
529, Jarry Est/East, #302
Montréal, Qc H2P 1V4

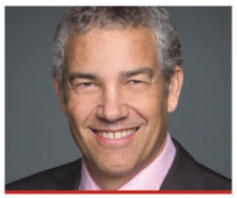

FRANK BAYLIS
Député / MP Pierrefonds–Dollard
Frank.Baylis@parl.gc.ca
(514) 624-5725
3883, Boul. St-Jean Blvd., #501
Dollard-des-Ormeaux, Qc H9G 3B9

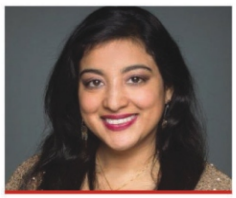

ANJU DHILLON
Députée / MP Dorval–Lachine–LaSalle
Anju.Dhillon@parl.gc.ca
(514) 639-4497
735, Rue Notre-Dame Street
Lachine, Qc H8S 2B5

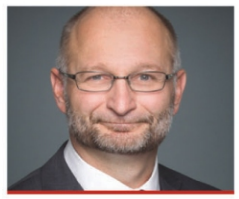

DAVID LAMETTI
Député / MP LaSalle–Émard–Verdun
David.Lametti@parl.gc.ca
(514) 363-0954
6415, Boul. Monk Blvd.
Montréal, Qc H4E 3H8

MARC MILLER
Député / MP Ville-Marie–Le Sud-Ouest–Île-des-Soeurs
Marc.Miller@parl.gc.ca
(514) 496-4885
3175, Rue Saint-Jacques Street
Montréal, Qc H4C 1G7

FRANCIS SCARPALEGGIA
Député / MP Lac-Saint-Louis
Francis.Scarpaleggia@parl.gc.ca
(514) 695-6661
1, Avenue Holiday Avenue
635 Tour Est / East Tower
Pointe-Claire, Qc H9R 5N3

A world of elegance awaits you at our Champagne Reception Hall at the

Holiday Inn & Suites Pointe-Claire Montreal Airport.

We create moments that will last a lifetime!

With its elegance and majesty, the Champagne Reception Hall provides you with a sense of lavish hospitality, phenomenal service and exceptional attention to detail

Our Chef's culinary expertise along with our professional staff will guarantee a truly extraordinary experience through a journey of exquisite dishes and reinvented recipes
Proudly catering to different ethnicities

The Holiday Innn & Suites Pointe-Claire is a proud supporter of the Montreal South Asian community. The Holiday Inn & Suites Pointe-Claire is Proudly owned and managed by the Easton's Group of Hotels Canada, a Steve Gupta Company.

Holiday Inn & Suites Pointe-Claire Montreal Aeroport
6700 Trans Canada HWY, Pointe-Claire, QC HGR 1C2
Tel : 514-697-7110, Fax : 514-697-4145
reservations@holidayinnpc.ca, www.holidayinn.com/pcarpt